The Washington Post is the only Washington newspaper publishing the reports of The Associated Press every morning. For home delivery call National 4205.

The Washington Post.

Weather—Cloudy and slightly cooler today; Tuesday cloudy. Temperature yesterday—Highest, 72; lowest, 42. Details on page 13.

NO. 19,674. ENTERED AS SECOND-CLASS MATTER, POSTOFFICE, WASHINGTON, D. C. WASHINGTON: MONDAY, APRIL 28, 1930. THREE CENTS.

COPYRIGHT, 1930, BY THE WASHINGTON POST CO.

RIOTING AGAIN BREAKS OUT IN OHIO'S PRISON

Machine Guns Trained on Hundreds Housed in "White City."

DISORDERS REFLECT HATRED OF WARDEN

Report on Disastrous Fire Due to Go to Cooper Today.

BIBLE TAKEN FROM INMATE HIDES KNIFE

Thomas to Retain Position as Head, Belief, Despite Enmity of Charges.

Columbus, Ohio, April 27 (A.P.).—Serious disorders were threatened at Ohio Penitentiary tonight as hundreds of prisoners housed in "White City" became restless and started shouting and breaking windows.

National Guardsmen, who have been on duty outside the walls since last Monday's fire, in which 320 convicts died, placed machine guns on the lawn in front of the prison just outside the cell block housing the unruly men. Warden P. E. Thomas and other prison officials went into conference to discuss the situation.

From outside the prison the convicts could be seen milling about on the cell block ranges. One man appeared to be shouting instructions to his fellow prisoners.

Machine Guns Trained.

The machine guns were trained on windows of "White City," which houses those prisoners kept idle because of lack of work. Another machine gun was placed at the main entrance of the penitentiary. It was placed at right angles so that it could sweep through the windows toward the shouting prisoners.

Charles Quinlan, a prisoner from Cleveland, quieted the men momentarily after he had talked with Capt. H. E. Lockhart, of the National Guard. The noise broke out again in a few minutes, however.

The windows broken by the convicts were those between "White City" and a new dormitory in the southeast corner fo the prison.

Knife Concealed in Bible.

The men started running up and down the ranges when some one shouted "roof fire."

No National Guardsmen were sent inside the prison. Additional troops arrived at the prison shortly after the disorders started. There were about 400 in all.

A Bible taken from one of the convicts was found to contain a knife and several saw blades.

Tonight's disturbance came shortly after it had been learned that 40 extra guards would be put on duty at the penitentiary tomorrow in an effort to end the "passive resistance" campaign against Warden Thomas. Previously the prisoners had been quiet, leading to the belief that there was no danger of a recurrence of last week's turmoil during which the men refused to do any work and threatened to kill guards unless Warden Thomas was removed.

Report Ready Today.

Harry French, chief of the Columbus police department, was called into the conference of prison officials.

The tensity subsided somewhat at 10 o'clock, although the convicts were still milling about. One group was reported to be talking over their plight, while others stood at the windows to watch the troop movements.

After a week of investigation into the Penitentiary fire the State's board of inquiry worked today to complete its report for submission tomorrow to Gov. Myers Y. Cooper, upon whom rests the task of fixing responsibility for last Monday's disaster.

With its report, the board, headed by Attorney General Gilbert Betman, will place before the governor 849 typewritten pages of testimony given by guards, convicts and prison officials, including Warden Preston E. Thomas, whose removal was demanded by maddened prisoners during the week of turmoil that followed the fire.

Warden Blames State

In considering the investigation report, Gov. Cooper will have nothing to indicate the cause of the conflagration, for most of the testimony was devoted to individual opinions regarding efforts to rescue the prisoners from their smoke-filled and burning cells. Some witnesses, including Albert Nice, chief of the Columbus Fire Department, declared that none would have perished had the guards unlocked the cells as soon as the fire was discovered.

Although the governor has not intimated the exact nature of the action he will take after studying the report, it appeared certain that he would recommend no change in the penitentiary's administrative personnel.

Continued on Page 8, Column 4.

WARDEN P. E. THOMAS.

3,000 TO BE PRESENT AS CHAMBER MEETS

Sessions of National Body Open in Capital Today; Hoover Takes Part.

BARNES SEES PROGRESS

(Associated Press.)

While 3,000 business leaders converged upon Washington for the opening today of the eighteenth annual meeting of the Chamber of Commerce of the United States, a summary of business conditions showing "that American industry is fully carrying out the construction program forecast last December," was issued yesterday through the chamber.

The summary came from Julius H. Barnes, chairman of the National Business Survey Conference. It reported new capital of $1,584,000,000 obtained by corporations during the first quarter of 1930; call and time money at new low levels; an increase of savings bank deposits and building contracts totaling $1,100,000,000 for the year's first quarter.

Touching briefly upon virtually every major line of industry, the survey was expected to furnish a foundation for the four-day discussion between Government officials and business leaders of problems jointly concerning them.

President Hoover and members of the cabinet with their aids will participate. Such questions as stabilization and employment, Federal Farm board policies, railroad consolidation,

Continued on Page 2, Column 6.

Mrs. Hoover Again Takes to Outdoors

Convalescent Goes Into Open Air for First Time in Two Weeks.

(Associated Press.)

For the first time in two weeks, Mrs. Herbert Hoover went outdoors yesterday, enjoying the warm spring sunshine from the south portico of the White House.

With the President at her side, Mrs. Hoover spent a half-hour after luncheon, chatting and watching the dogs from the White House kennels frisking on the lawn. She sat in the wheelchair, which has been her constant companion since she wrenched her back painfully a fortnight ago.

Mr. Hoover attended the morning service at the Friends Meeting House and spent the rest of the day quietly at home.

HOTEL GUEST'S NAME CENTER OF BAKER HUNT

Man Who Left Alexandria on Night of Murder Object of Search.

OLD SUITOR OF GIRL IS THOUGHT IN OHIO

Police Asked to Check His Movements as Picture Is Discovered.

HOSTELRY SUSPECT PAID ALL HIS BILLS

Bag Found in Room Not Left to Evade Payment, as at First Thought.

Authorities searching for the slayer of Mary Baker were last night concentrating on the identity of a man who disappeared from an Alexandria hotel on the night of the murder. While pursuit of this clew was being made the police were also trying to locate a man who courted Miss Baker several years ago and whose picture was obtained Saturday at the Oak Grove, Va., home of the girl.

The guest at the Alexandria hotel registered as a salesman and spent the two nights preceding the murder at the hotel. Each day he paid in advance for his room. He said nothing about leaving and owed no money at the hostelry.

After several days employes entered his room and removed the inexpensive black suitcase which they gave to Arlington County authorities on Saturday. An attempt is being made to trace the man, who is said to resemble the one who was seen beating Miss Baker while in her automobile.

Picture Is Discounted.

Officer Hugh Jones, of Arlington County, obtained the picture of a former admirer of the Baker girl while on a mission to Oak Grove on Saturday. Little significance is attached to it. Commonwealth's Attorney William C. Gloth believes it to be that of a man who formerly courted Miss Baker and has since married and is living in Ohio.

Mr. Gloth had known previously of his courtship of the girl. Police of the icty where the man makes his home wil be asked to check hs activities.

Clerks at the Alexandria Hotel told police that their guest was about 35 years old and about 5 feet 10 inches in height. His general description is similar to the man sought by police as the murderer. On the register he gave his residence as Richmond, Va.

Chain Store Mna, Was Claim.

During his stay at the hotel he told employes that he was employed by a chain store company and was arranging for the establishment of a new branch store of his company in Alexandria. When he registered he told the clerk that he would probably be a permanent guest at the hotel. On a few occasions he inquired about bus service to Richmond.

On April 9, when he first appeared in Alexandria, he talked with an automobile salesman regarding the purchase of a car.

To the automobile salesman he represented himself as a salesman of a Southern Lumber Co. He also told the automobile salesman that his home was in Richmond. On the following day he again talked with the automobile salesman and told him at the time that he had several persons to see in Washington and wanted to buy a car.

The man told the automobile salesman that he would be very busy

Continued on Page 2, Column 5.

Gen. George Barnett Is Dead at Age of 70

War Commandant of Marine Corps Succumbs to Heart Ailment and Pneumonia at Naval Hospital; Family at Bedside.

Maj. Gen. George Barnett, 70 years old, commandant of the United States Marine Corps during the World War and one of the most notable veterans of the Nation's military service, died at 4:15 o'clock yesterday afternoon at the United States Naval Hospital after a lingering illness.

Death was attributed to heart trouble, which necessitated his removal to the hospital about nine months ago from his home at 1712 R street northwest. With brief intervals at his home for recuperation, he reentered the hospital on the eve of his birthday on December 9, his condition slowly declining since that time. About four days ago he suffered a relapse, and with the contraction of pneumonia, his condition had grown steadily worse yesterday morning. Death had been expected momentarily for hours before the end.

At his bedside were his wife, Mrs. George Barnett; a stepson, Basil Gordon; a stepdaughter, Mrs. Henry Suydam, wife of the Washington correspondent of the Brooklyn Eagle; and his sister and brother-in-law, Mr. and Mrs. Arthur Nixon, of Minneapolis, Minn.

While full funeral arrangements had not been completed last night, services will be conducted at the Church of the Epiphany by the Rev. Z. Barney Phillips, probably Wednesday, followed by interment with full military honors in Arlington Cemetery in a section reserved for members of his class of 1881 at the Naval Academy.

A resident of Washington intermittently since 1886, Maj. Gen. Barnett was widely known here aside from his distinguished service achievements before he was elevated to the post of commandant as the highest rank in the Marine Corps here in 1914, about the time of the outreak of the World War. Except for a comparatively brief time, he had made his home in Washington continuously since then.

Since his retirement from the service on his birthday in 1923 he had

Continued on Page 3, Column 2.

SMASHUPS KILL FIVE IN WASHINGTON AREA

Two Die as Train Hits Car Near Front Royal, Va.; Two More on Curve.

WOMAN HIT-RUN VICTIM

Automobile crashes, one a grade crossing accident, claimed five lives and injured several others more or less critically yesterday in Maryland and Virginia within close proximity to Washington.

At Death Curve, a highway bend about 15 miles east of Frederick, Md., famous as a death trap, two men were killed at 1:30 o'clock yesterday afternoon when the automobile in which they were riding plunged from the road, overturned, and crushed them beneath, leaving two children unhurt and another child injured slightly.

The victims were James Savanas, 46 years old, proprietor of a seafood shop in Frederick, driver of the machine, and O. Earl Insley, 40 years old, an employe of the Maryland House of Correction and a resident of Dorsey in Anne Arundel county. Insley's three children, ranging from 4 to 8 years in age, miraculously escaped, only the eldest suffering lacerations on the head.

A few minutes earlier the wives of the men, riding in another car, had rounded the curve ahead of them en route to Dorsey, where Mr. and Mrs. Savanas planned to spend the night after a visit during the day by Mr. and Mrs. Insley, with their children.

There were no other motorists on the curve at the time the accident

Continued on Page 2, Column 4.

RUM BUYER'S GUILT TO BE ARGUED TODAY

Two Test Cases on Dry Law Will Come Up Before Supreme Court.

MITCHELL SEEKS RULING

(Associated Press.)

Whether the purchaser of liquor is guilty as well as the seller will be before the Supreme Court for argument today.

This, the latest of several prohibition enforcement problems which the court has consented to pass upon, will come up in two forms, each a Government test case to ascertain whether prohibition agents extend their enforcing operations to arrest bootleggers' customers.

Attorney General Mitchell, who may, before long become charged with the duty of prohibition enforcement through transfer of this activity from the Treasury, has been taking an active part in seeking to obtain from the highest tribunal the final word on many disputed prohibition questions, confident that the Government will be materially aided when the Supreme Court has spoken.

The court is being asked to decide whether purchase of bootleg liquor is a violation of the prohibition law.

In a case from Philadelphia brought by the Government against Alfred E. Morris, a New York banker, the Government will contend that those who order from bootleggers knowing that illicit transportation will be involved in delivering the

Continued on Page 2, Column 7.

90 Cities' Population 22.5 Per Cent Larger

First Indication of Country's Growth Since 1920 Comes in Census Reports From Municipalities Having 10,000 or More Inhabitants.

(Associated Press.)

A growth of 22.5 per cent in population during the last ten years is shown by the first 90 cities of 10,000 or more inhabitants for which enumerations in the 1930 census have been announced.

This first indication of the trend of the country's population is furnished by a compilation made by the Associated Press from the official preliminary announcements of supervisors throughout the country.

The country's growth as a whole in the decade ending with 1930 was 14.9 per cent, while in the previous decade ending with 1910 it was 21 per cent. Growth of the country's urban population—that is, people living in places of 2,500 or more inhabitants—showed an increase of 28.7 per cent in the decade ending with 1920, and for the previous decade it was 34.8 per cent.

Only one of the country's larger cities has reported thus far. It is Atlanta, which reported 266,557 persons, an increase of 35.6 per cent over 1920.

Of the cities thus far reporting, the largest percentages of increase have been shown by Ventura, Calif., with 186.3 per cent; Lakeland, Fla., with 130.2 per cent, and Decatur, Ga., with 121.2 per cent. Cities showing 50 per cent or more increase in the ten years are mostly in the South and West. None with that large an increase has been reported yet in the East. Half a dozen cities have shown decreases from ten years ago. Three of these are in the East, including Fall River, Mass., which showed a decline of 5.3 per cent and now has 114,348 people, and three are in the Southwest.

There were 746 cities of 10,000 or more population in 1920. Cities in that category are expected to show a considerable increase in the present census. Several already have entered the 10,000 class, including Longview, Wash., which was not in existence in 1920, and now has 10,491 people.

The population and percentage of increase since 1920 of some of the cities of 10,000 or more thus far reported, follow:

Atlanta, Ga., 266,557, or 35.6; San Juan, P. R., 114,585, or 60.3; Roanoke, Va., 69,096, or 35.9; Mount Vernon, N. Y., 60,869, or 42.4; New Rochelle, N. Y., 54,055, or 49.2; Austin, Tex., 51,435, or 48.0; Phoenix, Ariz., 47,950, or 60.6; Columbus, Ga., 42,871, or 37.7; Lynchburg, Va., 40,559, or 34.8; Ashland, Ky., 29,050, or 97.2; Gadsden, Ala. 23,899, or 62.1; Danville, Va., 22,071, or 2.5; Rome, Ga., 21,668, or 63.5; Aberdeen, Wash. 21,209, or 38.2; Hot Springs, Ark., 20,115, or 72.0; Bluefield, W. Va., 19,325, or 26.4; Eugene, Oreg., 18,639, or 75.9; Lakeland, Fla., 18,397, or 130.2.

Casper, Wyo., 16,748 or 46.4; Texarkana, Tex., 16,602 or 44.6; Texarkana, Ark., 10,726 or 29.9; Minot, N. Dak., 15,650 or 49.3; Temple, Tex., 15,333 or 38.5; Charlottesville, Va., 15,154 or 41.8; Lafayette, La., 14,622 or 86.1; Provo, Utah, 14,612 or 41.8; Frederick, Md., 14,415 or 32.0; Moundsville, W. Va., 14,387 or 34.8; South Portland, Me., 13,619 or 49.0; Decatur, Ga., 13,616 or 121.2; Fayettevil'e, N. C., 13,155 or 50.0; Wenatchee, Wash., 11,620 or 83.0; Harrisburg, Ill., 11,562 or 64.0; Huntsville, Ala., 11,523 or 43.7; Ventura, Calif., 11,432 or 186.3; Ada, Okla., 11,260 or 40.5; Medford, Oreg., 10,847 or 88.4; Santa Fe, N. Mex., 10,844 or 50.0.

SIX ARE KILLED AS PLANE DIVES ON SPECTATORS

Boy and Girl Are Dead of Burns in Another Air Crash.

PILOT AND FRIEND DIE IN THIRD FALL

Two in Throng Craft Struck Not Expected to Live.

AVIATOR IS HURT IN RESCUE ATTEMPT

Jammed Rudder Is Cause of Tragedy at Wisconsin Airport.

Fayetteville, Tenn., April 27 (A.P.). Six spectators among a large crowd, gathered here to watch an air circus sponsored by the American Legion Post, were killed and 20 others were injured today as a stunting plane crashed into the onlookers.

The dead: Booney Beard, 14; Kelly Towry, 23; Lawrence Smith, 28; Monroe Marbury, 37; Hurley Spray, 26, and Marvin Ashby, 30.

Of those injured, doctors said two were expected to die. They are Claude Copeland, 30, and J. M. Douthitt, 75. Little hope also was held for the recovery of Nannie May Ortner, 4, and Rose Counts, 25.

The plane, piloted by Milton Covert, of Columbia, Tenn., fell from a height of about 10 feet. Mr. Covert and two companions were nearing the landing field in the plane, when, witnesses said, the ship nose dived, crashing into the crowd standing on a railroad embankment. The pilot and his companions were not injured.

Legion Men Give First Aid.

The parents of the Ortner girl, Mr. and Mrs. John C. Ortner, and another child, J. B. Ortner, 10, also were hurt, but not seriously. Two Negro boys suffered the loss of both legs.

Members of the Legion Post, under Clarence Coughran, commander, took charge of the field and rendered aid to the injured and removed the dead.

Capt. Al Gombert, of Akron, Ohio, in charge of the circus, said officials had warned the spectators not to stand on the embankment, because all planes had to sweep close over it in landing.

Approximately 100 were said to have been on the embankment at the time of the crash. All the dead were from nearby communities in Lincoln County.

Boy and Girl Burn in Crash.

Portsmouth, N. H., April 27 (A.P.). A boy and a girl burned to death after an airplane crash beside the Portsmouth Country Club this afternoon The dead were Geneva Brockett, 14, of Suffield, Conn., and Bruce Heffler, 14, of Greenland. The pilot, Clyde Robinson, of Exeter, was burned badly.

The children earlier in the day had been given their first airplane ride by Robinson and had been eager to go again. Robinson was making for the Portsmouth airport from the Heffler farm, in Greenland, when the engine stalled. In attempting to land on a road, a wing caught on a tree and the plane burst into flames as it crashed.

Robinson was thrown clear and tried to pull the children out. He was seriously burned about the face, hands and chest in the vain attempt and was taken to a hospital at Exeter.

The flames from the plane started a brush fire, which swept over 6 acres and threatened the Country Club-

Continued on Page 3, Column 4.

8,000 Hear Curley Praise Dry Law, Hit Arms Parley

Brotherly Love Must Displace Tonnage Figures, Says Archbishop, Speaking Before Holy Name Society in Convention at Catholic University.

Archbishop Michael J. Curley, speaking before more than 8,000 Holy Name Society members gathered at the Catholic University of America for their annual convention yesterday, devoted part of his talk to prohibition and the naval reduction parley.

"If prohibition has failed," he said, it has been because there has been no wholehearted enforcement. The best way to repeal a bad law is to enforce it, and we should give it a fair trial, if for nothing more than an experiment. A law should not be obeyed because it is a law, but because it is for the common good. With all the contention and argument about our present system of laws, there is a steadily growing tendency today to forget God and grow more into worldly things, and that is what men of the Holy Name Societies are trying to fight. We must, because so few others are trying to do it."

"European peoples call conventions 'parleys'," he said, "and they have the right name. In French, parley means 'to talk,' and that is about all that has been done during the recent gathering of nations.

"No peace movement has ever resulted in peace which was not founded on Christianity," the Archbishop declared, "and we will never accomplish anything while we negotiate in terms of ships and tonnage. Brotherly love, friendship, and trust must be brought into consideration before Nations will begin thinking of an end to war."

The convention opened yesterday with a Pontifical High Mass at the Shrine of the Immaculate Conception

Continued on Page 2, Column 4.

JUDGE PARKER DEFENDS SELF IN BENCH ACTS

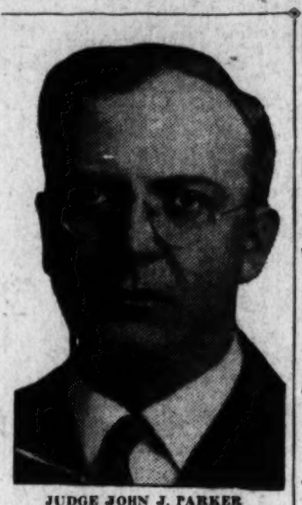

JUDGE JOHN J. PARKER

Followed Supreme Court, He Declares on Eve of Confirmation Fight.

LETTER TO OVERMAN IS ANSWER TO LABOR

Was Absolutely Bound by Rulings in Yellow Dog Case, He Asserts.

ALSO DENIES CLAIM OF RACE PREJUDICE

Jurist's Statement Blasts Chance of Last-Minute Withdrawal of Name.

By CARLISLE BARGERON.

On the eve of the consideration by the Senate of his nomination for the Supreme Court, Judge John J. Parker yesterday took up his own defense.

In a letter to Senator Overman, of North Carolina, and made public by him, Judge Parker disclaimed any prejudice against the Negro race and defended his action in the celebrated "yellow dog" labor case. In this latter he says he was absolutely bound by Supreme Court decisions.

The so-called "yellow dog" contract by which West Virginia miners agreed not to join the union was directly upheld in 1914 in the case of Coppage vs. Kansas, 26 U. S. 1, Judge Parker wrote, and again "directly upheld" in the Hitchman case.

Decision Upheld Injunction.

"In view of this," he said, "it must be obvious to any one that, as a member of the court in the Red Jacket case, I had no latitude or discretion in expressing my opinion or views of my own, but was bound by these decisions to reach the concrusion and to render the decision that I did."

The decision that the judge rendered upheld a lower court injunction against union officials restraining them from seeking to get the West Virginia miners to break their contracts and join the union. The injunction even restrained "persuasion" on the part of the union.

The judge's contention that he was bound by previous Supreme Court decisions contains in a nutshell the conflict between his philosophy and that of the senators opposing him. There is no question but that the Supreme Court had rendered these decisions. The senators opposing Judge Parker on the labor grounds contend that in determining another case he was not bound by these decisions, that he could have exercised an independence of judgment or, as Senator Norris, of Nebraska, says, have shown in his decision that he was not in sympathy with the higher court's ruling, thereby "showing a friendly spirit for labor."

Hitchman Case Similar.

In the Hitchman case, Judge Parker says, the Supreme Court had reversed it for not upholding an injunction based on the same premises as the "yellow dog" case. As to the senators' contention that he did not have to abide by the Supreme Court rulings, Judge Parker says:

"It is, of course, the duty of the judges of the lower Federal Courts to follow the decisions of the Supreme Court. Any other course would result in chaos."

Of the Negro opposition, Judge Parker said:

"I regard the Constitution and all of its amendments as the fundamental and supreme law of the land, and I deem it the first duty of a judge to give full scope and effect to all of their provisions. In the discharge of my duties as circuit judge I have never hesitated, I hope and believe, to meet this obligation to the fullest degree."

Answers Negro Charges.

Concerning the charge that he made detrimental remarks about the Negro's participation in North Carolina politics while running as the

HERBERT FAHY DEAD AFTER PLANE CRASH

Noted Pilot Failed to Regain Consciousness Following Michigan Accident.

WIFE ESCAPED INJURY

Grayling, Mich., April 28 (A.P.).—Herbert J. Fahy, noted aviator, died in a hospital here today of injuries suffered in an airplane accident near Roscommon, Mich., last Friday.

Fahy, who was 33 years old, did not regain consciousness after he was taken from an overturned airplane on the estate of Cliff Durant.

His wife, Mrs. Claire Fahy, also a noted pilot, was with him in the plane at the time of the accident, but escaped injury because she was in a separate cabin. Mrs. Fahy is one of the ranking women pilots of the country, having done most of her flying on the West Coast.

Fahy was employed as test pilot and salesman for a Detroit airplane concern, and had gone to Roscommon to sell a plane to Durant. The plane turned over as he was attempting to

Continued on Page 2, Column 3.

G. O. P. Chiefs Here WeighHuston Issue

Hoover Expected to Make Position Known Within Few Days.

(Associated Press.)

The presence here of a number of prominent Republican party leaders has revived the report that Claudius H. Huston is about to retire as Republican national chairman.

Several of these leaders have been in conference with President Hoover, with whom the decision as to retention of Mr. Huston is believed to rest. In some quarters it is expected that the President will make his position clear within a few days. Some of the President's advisers believe there should be no change in the chairmanship just on the eve of a congressional campaign, but others continue to take the position that recent disclosures of Mr. Huston's activities as an official of the Tennessee River Improvement Association make his retention inadvisable.

Most of the Republican leaders who are here from various sections of the country came to Washington to attend Friday night's Gridiron Club dinner, but they have taken the opportunity to talk over the chairmanship and various other party questions.

NEWS of SUBURBAN Washington and the Surrounding States

Appears on Pages 3 and 16 Today

Republican candidate for governor in 1920, the judge said he at no time advocated denying them the vote, but only argued against Democratic charges that the Republicans sought to organize them.

"My effort then," he said, "was to answer those who were seeking to inject the race issue into the campaign under a charge that the Republican party of North Carolina intended to organize the colored people and restore the conditions of the reconstruction era. I knew the baneful effect of such a campaign and sought to avoid it." He said that for years the best men of both races had been seeking to create friendly relations between the races.

"I endeavored to conduct my campaign for governor on a high plane and with fairness to all classes of the people," he said, "and, while I made it clear that my party was not seeking to organize the colored people of the State as a class, I at no time advocated denying them the right to participate in the election in cases where they were qualified to do so, nor did I advocate denying them any other of their rights under the Constitution and laws of the United States."

Fight to Go to Finish.

Judge Parker's statement at this time discloses that the last-minute efforts of Republican senators to have the President withdraw his name or to have the judge withdraw have been unavailing and that the fight will go on. The statement follows:

My dear Senator Overman: I have received the copy of the record of the hearing on the charges or grounds of opposition to my confirmation as justice of the Supreme Court which you so kindly sent me. From a reading of the record there seems to be only two protests: One by the American Federation of Labor criticizing my decision in the Red Jacket coal case, 18 Fed. (2d) 839, and the other by the National Association for the Advancement of Colored People, criticizing statements made in my campaign for Governor of North Carolina ten years ago, and expressing the fear that I might not enforce the provisions of the Constitution guaranteeing the rights of colored people.

My answer to the charge of the labor people is that I followed the law as laid down by the Supreme Court. This, I think, has been demonstrated in memoranda filed with the judiciary committee, and I shall not elaborate upon it. It is, of course, the duty of the judges of the lower federal courts to follow the decisions of the Supreme Court. Any other course would result in chaos.

Cites "Yellow-Dog" Authorities.

Much has been said as to the so-called "yellow-dog" contract, under which an employe agrees not to join the union while remaining in the service of his employer. This form of contract was directly upheld in 1915 in the case of Coppage vs. Kansas, 236 U. S. 1, in which the Supreme Court held void a State statute, making it unlawful for a corporation to require the execution of such a contract as a condition of employment. It was again directly upheld in the Hitchman case, which, like the Red Jacket case, came from West Virginia and went from the Circuit Court of Appeals of the Fourth Circuit to the Supreme Court of the United States. In view of this, it must be obvious to any one that, as a member of the court in the Red Jacket case, I had no latitude or discretion in expressing my opinion or views of my own, but was bound by these decisions to reach the conclusion and to render the decision that I did.

On the appeal in the Red Jacket case, the validity of the contracts and the scope of the injunction, as a matter of fact, were not seriously contested, as counsel doubtless realized that we were bound by the Supreme Court's decision in the Hitchman case. The principal point pressed before us related to the jurisdiction of the court; but this was clearly controlled by the decision in the second Coronado case, 268, U. S. 295.

Case Misunderstood, He Says.

In passing, I would call attention to the fact that the Red Jacket case seems to be much misunderstood. The injunction therein did not prevent employees from quitting work or joining a union. In fact, it was not a suit between employers and employees, at all, but between mine owners, on the one hand, who had made contracts with their employees not to join the union, and the union, on the other, which sought, not only by inducement and persuasion, but also by violence and intimidation, to induce the employees, in violation of their contracts, to join the union and go on a strike. The Supreme Court held in the Hitchman case that this might not lawfully be done and reversed the Circuit Court of Appeals of this circuit for not enjoining, under similar circumstances, peaceful persuasion, as well as violence and intimidation.

The protest of the Colored People seems to be based upon the fear that I might not enforce the provisions of the Constitution in so far as same guarantees their rights. Needless to say, such fear is entirely groundless. I regard the Constitution and all of its amendments as the fundamental and supreme law of the land, and I deem it the first duty of a judge to give full scope and effect to all of their provisions. In the discharge of my duties as Circuit Judge, I have never hesitated, I hope and believe, to meet this obligation to the fullest degree.

The effort to interpret some statements alleged to have been made ten years ago in a speech in a political campaign as indicating a contrary disposition, is wholly unjustified. My effort then was to answer those who were seeking to inject the race issue into the campaign under a charge that the Republican Party of North Carolina intended to organize the Colored People and restore the conditions of the Reconstruction era. I knew the baneful effort of such a campaign and sought to avoid it. For years the best men of both races in the state had been seeking to create friendly sentiments and peaceful relations between the races; and I did not want their efforts to be sacrificed, or the party, whose nominee I was, to be embarrassed, by the raising of a false issue of this character.

Denies Race Prejudice.

I understand that a number of reports, not contained in the record nor supported by the statement of any person, have been circulated against me. Those of which I have heard are so obviously absurd and untrue that it would seem that no answer to them would be necessary, and I shall not dignify them by notice here other than to say that they are untrue and entirely misrepresent my attitude. I endeavored to conduct my campaign for Governor on a high plane and with fairness to all classes of the people; and, while I made it clear that my party was not seeking to organize the Colored People of the state as a class, I at no time advocated denying them the right to participate in the election in cases where they were qualified to do so, nor did I advocate denying them any other of their rights under the Constitution and laws of the United States. Any charge or intimation that I appealed to race prejudice is most unjust. I deplored the appeal to race prejudice and did my utmost to eliminate it from the campaign.

In conclusion let me say that I have no prejudice whatever against the Colored People and no disposition to deny them any of their rights or privileges under the Constitution and the laws. I think that my record as a Judge of the United States Circuit Court of Appeals, in a circuit where many of them reside, shows that I have no such prejudice or disposition.

I have written you this letter because I desire that you, as one of the Senators from my state, and a member of the Judiciary Committee of the Senate, understand my position with respect to the protests filed against me. You may make such use of the letter as you deem proper.

With great respect, I am

Sincerely yours,

JOHN J. PARKER.

Richmond Bar Head Answers Editorial

The following copy of a telegram to the New York World was released yesterday by Leon M. Nelson, president of the Richmond Bar Association:

"I have read the editorial appearing in your paper of the 23d instant, and, as president of the Richmond Bar Association, the bar of which city has unanimously indorsed Judge Parker's appointment, I am wiring to protest against your estimate of Judge Parker, and ask that you give this protest some prominence in your newspaper.

"In the five years' period Judge Parker has been on the bench, the Richmond bar has recognized him as a capable and able judge.

"During this period Judge Parker has heard and participated in the decision of more than 450 cases and has written the opinion of the court in 184 of those cases. Many of those opinions involved questions of far-reaching importance and have invariably shown thorough preparation and sound judicial judgment.

"A careful examination of his work of the circuit court of appeals will convince any unbiased mind that he does possess abilities as a jurist which entitle him to rank with the able judges of this country. He has discharged the duties of his present high judicial position with untiring industry, courage and impartiality; and the lawyers of Virginia regard him as possessing in a remarkable degree all the qualifications necessary for service on the Supreme Court.

"Mr. Mark Sullivan was unquestionably right in his statement, appearing in the New York Herald Tribune on April 23, that his name would certainly be included in any list of 5 circuit judges out of the 40 in the whole country who are best equipped for elevation to the Supreme Court.

"We feel that if Judge Parker is confirmed by the Senate he will fully sustain the dignity and purity, ability and learning of the Supreme Court Bench, and the bar of this city feels that his defeat on the grounds on which the attack against him is based would be a blow at the independence of the judiciary.

LEON M. NELSON,
President Richmond Bar Association.
April 26, 1930.

Fascists Accept 90,000 Recruits

Ceremonies of Initiation Are Staged in All Parts of Italy.

Rome, April 27 (A.P.).—Throughout Italy today the Fascist party held ceremonies bringing more than 90,000 recruits of 18 years or over into the ranks of the adult "black shirts." The ceremony at Rome took place in the presence of Il Duce, cheered enthusiastically by a great crowd.

In all the provincial centers, the "Avanguardisti," members of the Fascist advance guard, trained for four years in sports, military maneuvers and civic discipline, were inducted into party membership and given the carbines of militiamen.

To replace those who graduated today, more than 110,000 14-year-old boys of the "balilla" organization of Fascist youth were initiated into the "Avanguardia."

Woman Faces Mind Test After Deaths in Family

Los Angeles, April 27 (A.P.).—Mrs. Mary B. Hartman, held on suspicion of murder in connection with deaths of her husband and a daughter and son, was ordered committed to the psychopathic ward of the General Hospital today for observation.

Mrs. Hartman was arrested after her daughter, Ruth Hartman, 14, died, authorities said, from the effects of a poison. Her husband died mysteriously three years ago, and a son, Henry, died in 1929. The bodies of the latter two have been exhumed, and vital organs are being tested. The district attorney's office announced that reports from the psychopathic ward as to Mrs. Hartman's condition will determine whether murder charges or an insanity complaint will be drawn.

Burton's Genuine
Irish Poplin
SHIRTS
An Arrow Shirt
$2.95
Guaranteed pre-shrunk.
White . . blue . . tan
and green. All sizes.
Meyer's Shop
1331 F St.

SPECIAL NOTICES.

MONEY ADVANCED ON PAWN TICKETS—diamonds, jewelry, antiques, silver, gold and watches. LIVINGSTON & CO., 1319 F st. nw.; National 5649.

BETTER WAY OF MOVING—LONG DISTANCE specialists. Return load system to Norfolk, Richmond, Washington, Baltimore, Philadelphia, New York, Pittsburgh, Cleveland and Boston. Also local moving. Ask for our special April rate. CONTINENTAL DELIVERY ASSOCIATION, 1235 New York ave. nw. Nat'l 6298. Evgs. phone Line. 1708. All Goods Insured.

30-DAY Shorthand, alone; 3-4 months' stenographic course, usual time. Embodies thoroughness, speed, efficiency. Slater methods. Positions for graduates. Enroll TODAY. BOYD'S, 1333 F

LULL BEFORE STORM SEEN IN INDIA QUIET

Peshawar Disorders Let Up, but Government Fears More May Occur.

WOMEN WARN VICEROY

London, April 27 (A.P.).—A cessation of disorders in various important centers of the Indian peninsula was indicated tonight in dispatches from India, though some observers feared this might be a lull before a storm.

The government fears that trouble from the civil disobedience movement and from native agitators more violent than those associated with Mahatma Gandhi is by no means over.

At Ambheti, Gandhi held a meeting in commemoration of the death of Vithal Das, one of his volunteers who was killed by a falling palm tree he was cutting down under his leader's orders.

"All wives and mothers should wish for their sons and husbands a similar death," Gandhi told the other volunteers and a large audience of women. "I who am sitting on the threshold of death covet a similar end. It is better to die than to remain slaves."

Will Write Lord Irwin.

Gandhi, who intends to cover the distance from Aradi Matbad to Dharsana on foot in two or three days, is expected to draft a letter to the Viceroy of India, Lord Irwin, tomorrow, which is his weekly day of silence.

At Peshawar, capital of the outpost northwest frontier province, from which European women and children have been evacuated during the last few days as a result of riots on Wednesday, all was reported quiet. Aiding in the effort to keep the peace, volunteers of the All-India Congress party kept watch all night, but no untoward incident occurred.

Five congress party leaders summarily tried at Risalpur were ordered to furnish security, in default of which they were to go to prison for three years. They chose to go to prison and were transferred to a jail in the Punjab.

At Simla, Lord Irwin promulgated a press ordinance reviving the press act of 1910 with amendment. This provides drastic punishment for newspapers inciting the populace to violence.

Women Back Disobedience.

At Ahmadabad, a labor center close by Gandhi's college of devotees, or Ashram, Mme. Mahadev Desai Ansuyaben, labor leader, and ten other women sent a letter to the viceroy declaring they fully sympathized with the civil disobedience campaign.

"The women in the villages have already begun manufacturing contraband salt, but we women should find an additional field for our activities.

"We readily accept Gandhi's suggestion that we are better fitted to carry out the boycott on foreign cloth and prohibition of liquor through picketing shops.

"As we intend to undertake this movement, we beg to impress upon your excellency that it is the function of the state to stop the traffic in liquor and other intoxicants as well as the importing of foreign cloth."

At Calcutta, the Indian Bicycle Traders Association decided not to import British bicycles and accessories for a period of three months.

HERBERT FAHY DIES AFTER PLANE CRASH

Continued from Page 1.

take off from a field on the Durant estate. The craft was believed to have struck a stump.

Formerly an Army flier, Fahy set a solo endurance record of 36 hours 56 minutes and 36 seconds in May, 1929. Last July he attempted to set a new record for a round trip transcontinental flight with one stop, but was forced down in Kansas on the eastbound trip. He was injured in a crash at Burbank, Calif., last September.

TAX GAIN INDICATES TREASURY SURPLUS

Continued from Page 1.

paid by individuals dropped approximately $40,000,000 to $306,000,000. Miscellaneous taxes for the same quarter amounted to $145,921,879, a decrease of about $900,000 over the same quarter a year ago.

New York State led the way with the total taxes collected in the nine months returning $695,048,510 and accounted for most of the total increase adding $100,000,000 more taxes this year than last. Of that increase $99,000,000 was due to income taxes.

While New York piled up the enormous amount of taxes, 25 States showed smaller totals than in the same period last year. The States which showed decreased total collections were Alabama, Arkansas, Florida, Georgia, Idaho, Indiana, Kansas, Louisiana, Maine, Michigan, Mississippi, Missouri, Montana, Nebraska, New Hampshire, North Dakota, Pennsylvania, South Carolina, Tennessee, Texas, Utah, Vermont, West Virginia, Wisconsin and Wyoming.

Twenty-eight States and one Territory showing decreased income tax paid into the Government Treasury were Alabama, Arkansas, Florida, Georgia, Territory of Hawaii, Idaho, Indiana, Kansas, Kentucky, Louisiana, Maine, Michigan, Mississippi, Missouri, Montana, Nebraska, New Hampshire, North Carolina, North Dakota, Oregon, South Carolina, Tennessee, Texas, Utah, Vermont, Virginia, West Virginia, Wisconsin and Wyoming.

In total taxes North Carolina was second with $200,898,820, an increase of approximately $16,000,000, though the State's income tax dropped $1,700,000. Illinois ranked third with a total of $185,743,426, an increase of $14,000,0000; Pennsylvania fourth, with $171,625,444, a drop of $6,000,000, and California fifth with a total of $115,136,433, showing an increase in income and a decrease in miscellaneous tax. The total was approximately $2,000,000 more than in the same period of last year, income taxes amounting to $97,057,720, an increase of $3,200,000, and miscellaneous taxes to $18,078,713, a drop of approximately $1,200,000.

Graf's South American Flight Set for May 18

Friedrichshafen, Germany, April 27 (A.P.).—The start of the Graf Zeppelin's flight to South America was set today for May 18 after a conference between Dr. Hugo Eckener and Capt. Ernst Lehmann, the first officer, who commanded the Graf on the London trip yesterday. The Zeppelin landed here early this morning after completing the round trip to London.

FIVE PERSONS DIE IN CRASHES ON HIGHWAYS NEAR CAPITAL

Continued from Page 1.

occurred, according to a reconstructed story by police, when Savanas apparently misjudged the distance in turning. The car careened sharply to the side of the road, toppled into a 2 foot ditch and overturned, killing the two men almost instantly as it rolled upon them. The three children were thought to have been in the back seat.

Passing motorists a short time later removed the children to a nearby farm house where the oldest child was given first aid treatment.

Frederick police investigated the accident, and reported that an inquest would be unnecessary.

Crashing into an automobile at an unobstructed grade crossing on the outskirts of Front Royal, Va., Southern passenger train No. 12, bound from Harrisonburg to Washington, late yesterday killed two prominent residents of Stephens City, Frederick County.

The pair, both apparently killed instantly, were James L. Gardner, 65 years old, well-known contractor and lumber dealer of Stephens City, and Miss Nellie Dean, 47 years old, proprietor of the Rose Hedge Tavern in that town.

The tragedy occurred when the automobile, with Gardner at the wheel and Miss Dean as his companion, passed over the Shenandoah River Bridge about one mile north of Front Royal and started across the railroad tracks along a road leading to Morgan's duck ranch, where Gardner evidently intended to call upon its owner, John Morgan, a long-time friend.

Car Carried 100 Yards.

As the machine proceeded on the tracks, the train roared over the crossing, throwing Gardner out, grinding his body beneath the locomotive as it plowed onward for almost 100 yards and carrying the car with Miss Dean trapped inside almost the entire distance until it flung it aside, demolished. Her body was found in the wreckage.

Commonwealth's Attorney John H. Downing and Sheriff R. F. Collins started an investigation and detained the train for more than a half hour to interrogate members of the crew and the engineer, who declared that from his position on the right-hand side of the locomotive he had not seen the approach of the machine from the left.

Gardner, a widower, is survived by three sons, J. C. and John Gardner, of Stephens City, and Wilbur, of Pittsburgh, Pa., and a daughter, residing in Shenandoah County.

Miss Dean is survived by a sister, Helen Dean, proprietor of a beauty parlor in Winchester, and two brothers, Charles and Julian Dean, of Chester, Pa.

Another Woman a Victim.

Mrs. Leslie Green, of 933 Serrill avenue, Yeadon, Pa., died shortly after 2 o'clock yesterday afternoon in the Alexandria Hospital as the result of a fracture at the base of the skull received in an automobile accident between 8:30 and 9 o'clock yesterday morning near Engleside, on the Richmond highway, about 7 miles south of Alexandria.

The automobile in which she was a passenger was driven by her brother, Harry McCormick, of the same address. Other passengers were Miss Alice Mitchell, of Glenthorne road, Stonehurst, Pa., who received severe cuts about the ears and a scalp wound; Mrs. Hargrove, of 15 East Pleasant street, Baltimore, who is in a critical condition, due to being severely crushed about the body, and Mrs. James Boggs, of Norfolk, who sustained a severe scalp wound. The women are all patients in the Alexandria Hospital, but McCormick was only slightly cut and is staying in a nearby hotel.

The car they were in was going south and was sideswiped by another automobile going in the same direction and occupied by two negroes, who did not stop and have so far not been apprehended.

DINNER TO HONOR BISHOP M'NAMARA

250 Laymen to Be Present at Banquet Tendered by St. Gabriel's Parish.

SOCIETY TO BE FORMED

More than 250 laymen of St. Gabriel's Catholic Church, and representatives of the clergy and laity of the diocese of Baltimore will attend the testimonial dinner to be given by the men of St. Gabriel's Parish at the Mayflower Hotel tomorrow night in honor of the pastor of the church, the Right Rev. John M. McNamara, auxiliary Bishop of Baltimore. It was announced yesterday that arrangements for the affair had been completed and that Paul Delany, of Philadelphia, will be master of ceremonies for the affair.

The dinner was arranged to mark the celebration by the laymen of the parish of the tenth anniversary of the founding of the parish, which was instituted by Bishop McNamara in 1920. The affair will be an expression of the appreciation of the men of the parish for the bishop's decade of service, and will be the occasion for the formation of a Builders Society, which will undertake to manage a campaign to raise funds to finance the completion of the new church building now under construction at Grant Circle. It is planned to have the new edifice furnished and ready for occupancy by Christmas, as an evidence of the parish's regard of the ten years of effort by Bishop McNamara.

A committee of more than 100 men under the leadership of Robert J. Barrett is in charge of the arrangements for the dinner.

The principal speaker will be the Rev. John F. White, an official of the Catholic Charities of New York City, and Wendell Hart, Metropolitan concert tenor, will be the soloist.

HOLY NAME MEETING ATTENDED BY 8,000

Continued from Page 1.

at 11 o'clock, with Archbishop Curley singing the mass. The Right Rev. P. C. Gavan, pastor of the Shrine of the Sacred Heart and Spiritual Director of the Washington Section, assisted the Archbishop. The deacon of the mass was Rev. M. J. Riordan of Saint Martin's, with the Rev. John W. Dowling as sub-deacon. The Right Rev. Mgr. Peter L. Ireton preached the morning sermon.

The music for this mass was under the direction of John Dannahy, of the Sulpician Seminary. The choir was composed of 110 voices from the Sulpician Seminary, who sang the music for the mass. Ralph Kelley, also of the Sulpician Seminary, was at the organ.

Following the mass, luncheon was served on the campus of the University. Booths were erected on the campus, and were under the direction of Frank Gunning, chairman of the restaurant committee.

The convention opened at 2:30 o'clock, and was presided over by John F. McCarron, archiocesan president. Reports were made by Caesar L. Aiello, president of the Washington section; George C. Mantz of Baltimore, and president of the Baltimore section; Frank H. Barley, of Cumberland, president of the Western Maryland section, and James M. Dawling, of Bryantown, president of the Southern Maryland section. Francis Anthony McCann, of Baltimore acted as secretary for the convention.

Archbishop Curley praised the work which had been done by the individual Holy Name Societies in all the different sections, and expressed his gratification with progress in the addition of members.

The Holy Name Society yesterday celebrated the 357th year of its organization at the convention. The Rev. Michael Ripple, O. P., of New York, is National director of the association, which numbers more than 3,000,000 members.

There were 25 officers of the Holy Name Society of Philadelphia at the convention, who brought greetings from the members of that section. Women who came with the members made visits to the various religious houses adjacent to the university during the hours of the convention, and were entered at the Sulpician House of Studies. Patrick J. Haltigan was chairman of the reception committee, and Joseph Fitzgerald was chairman of the transportation committee.

Haller New Head Of Secular League

Series of Lectures and Open Forum Meetings Brought to Close.

Judge Frederick Haller was elected president of the Washington Secular League at a meeting yesterday afternoon at 1006 E street northwest in bringing to a close a series of educational lectures and open forum meeting which have been conducted each Sunday afternoon since October.

Other officers elected were Thomas Eckloff, John D. Bradley and C. E. Burriss, vice presidents; Dr. A. E. Baden, secretary, and Francis D. Scott, treasurer.

Prof. Edward Wollesensky, a Bureau of Standards scientist, delivered an address on "The Law's Contribution to Crime," contending that the highest function of the Government is the preservation of human rights and liberty, and attacking various laws and legal practices which he holds are invasions of human rights, and which promote instead of suppress crime.

43 Homes Razed by Fire Laid to Church Candles

Przeworsk, Poland, April 27 (A.P.).—Forty-three houses in this little town, near Lwow, were destroyed by fire which was started by candles during services in the synagogue yesterday. Seven hundred persons were left homeless, and were housed in tents.

The historic town hall, dating to the Middle Ages, was saved.

CLOTHES IN HOTEL SPUR MURDER HUNT

Continued from Page 1.

Thursday afternoon but asked him to talk the proposition over with him on Friday afternoon. All Thursday the man remained in the lobby of the hotel and did not go out. Later in the afternoon the salesman saw the stranger with a woman at King and Columbus streets. He did not recognize the woman.

Those who conversed with the stranger at the hotel described him as nervous, with a shifty demeanor. They would be able to recognize the stranger if they saw him again, they told police.

Employes of the hotel are sure he spent Wednesday and Thursday night at the place. From early Friday, April 11, he was not seen again. In the bag in which he left were found several shirts, men's underwear and several smaller articles of men's apparel. Police are trying to trace laundry marks and other identification marks on the apparel.

Bag Not Left for Bill.

When the bag was first turned over to the police they were inclined to believe that the man had left his luggage to evade payment of the hotel bill. Statements from the hotel that the man had paid to date dissipated this thought.

Officer Hugh Jones, while in Oak Grove on Saturday, pride into the earlier acquaintanceships of the Baker girl and brought to Mr. Gloth some information which the latter construed as valuable to the case. The nature of the evidence remained unrevealed.

Dr. Thomas F. Baker, the girl's father, was not in Oak Grove when Officer Jones arrived, having been called to Richmond on urgent business. His message to the police was carried by other members of the family.

Queen City Combed Again.

Efforts of the police to locate a suspect in Queen City were continued early yesterday. When the search began one colored man was accosted. Instead of responding he sped way, with police in chase. He eluded them. Police think he may have been wanted for a minor offense and had no connection with the murder.

Many of the operatives in the quest for the slayer believe that the girl was killed by a thief who had been stealing articles from parked automobiles, which may account for the presence, several days after the crime, of stolen articles with the girl's clothing in a catch basin near the murder scene.

Tremblers Shake Italian Towns.

Naples, Italy, April 27 (A.P.).—Severe earthquake shocks were felt today at Salerno and Avellino. No important damage was caused.

CHILDREN'S GROUPS REHEARSE FOR FETE

Ten Community Centers Get Ready for Festival Next Saturday.

CASTS ARE ANNOUNCED

Groups of children from ten of the city's community centers are holding daily rehearsals this week in preparation for the 1930 children's festival next Saturday afternoon in Central Community Center, Thirteenth and Clifton streets, under the supervision of the Community Center Department. In addition to the elaborate program of pantomimes and dance plays to be offered, as the climax of the past winter's leisure-time activities for children, there will be orchestral numbers, aircraft demonstrations, handcraft exhibitions and a drill by the Drum and Bugle Corps of Boy Scouts Troop No. 49.

East Washington Center will present three numbers, "Country Dance," "Golden Butterflies" and "Springtime", under the direction of Miss Judy Lyeth, with the following children taking part: Irene Vossilman, Helen Foley, Marjorie Butler, Melva Miskell, Mae Louise Reynolds, Lorraine Hayes, Jessie Chase, Margaret Crim, Mary Werner, Irma Norwood, Muriel Anderson and others.

Georgetown Center, under the direction of Miss Marjorie Schuster, will present "Sunbonnet Dance" and "Daffodil Gavotte," with Lucille Humes, Laverne Kleinwachter, Alice Johnson, Ann Elizabeth Connor, Anita Ashford, Ella Golden, Mary Sally Anderson, Gladys May Donaldson, June Campbell, Helen Waldron, Virginia Kibler, Elaine Young, Betty Bailey, Dorothy Roth, Cecelia Couch, Frances Scott, Mary Smith, Frances Devers, Margaret Walker, Mary Ellen Hennessey and Dorothy Spillman.

Langley Center will present three numbers, including "Sandman," "Playtime" and "Jumping Jacks," all under the direction of Miss Grace Ware, with the following children: Jane Pomeroy, Mary Louise Bernheisel, Ana Smith, Marlee Jensine Johanessen, Dorothy Mae Borden, Irene Scherr, Peggy Lusby, Joanna Tuckee, Ernestine Daire, Marie Kroutil, Anna Earl Waldrop, Dorothy Zepp, La Rue Southard, Laura Taylor, Evelyn Purdy, Louise Young, Helen Gooding, Mary Griffith, Lorraine Hall, Edna E. Johnson, Frances Etheridge, Eleanor Ermatinger, Charlotte Bamblitz, Ingred Moe, Mildred Heintzman, Virginia Shipp, Margaret Watson, Emily Smith, Isabel Farrar, Marion Furman, Helen Kause.

Children from Henry D. Cooke School will present a dance pantomime entitled "The Circus," under the direction of Miss Margaret Carmody, including the following: Winifred Redwin, Ruth Seigel, Muriel Goodman, Frances Osborn, Mary Goodwin, Jean Yates, Margaret Bargeron, Mary Hensley, Ethel Frost, Catherine McDonough, Ellen Lauck, Virginia Donnelly, Betty Vedder, Mabel Lattin, Thora Wilkinson, Margaret Wilkinson, Marilyn Yates, Ann McKinley, Jean Clarke, Dorothy Hunt, Betty Everett, Vivian Hunt, Shirley Venable and Gwendolin Mouser.

Other centers taking part in the 1930 children's festival are: Chevy Chase, Macfarland, Park View, Southeast, Takoma and Thomson.

Mrs. A. C. Driscoll is chairman of the committee of community secretaries in charge of the event, and is assisted by Mrs. M. W. Davis, Mrs. S. K. Espenscheid, Mrs. Edith H. Hunter, Miss Maud Burklin, Mrs. A. L. Irving and others. Harold Snyder, of the Community Center Department, will have charge of the stage settings and lighting.

Lindbergh Blazes New Mail Route

Flier Beats Schedule Two Hours in Flight to Canal Zone.

Cristobal, Canal Zone, April 27 (A.P.).—With characteristic swiftness Col. Charles A. Lindbergh today blazed a new air mail route across the Caribbean Sea, linking New York and Buenos Aires in a seven-day mail schedule.

Leaving Havana, Cuba, at 5:33 a. m., Eastern standar dtime, today, the flying colonel split the famous Lindbergh Caribbean circle route, striking the Central American mainland at Cape Gracias a Dios, Nicaragua, instead of at Yucatan, on his old route. He landed at France Field here at 4:04 p. m., Eastern standard time, completing his flight of 1,033 miles in 9 hours and 58 minutes. He was not scheduled to arrive until 6 p. m.

The plane brought 215 pounds of mail, destined for various parts of the Southern Americas. Lindberg will not fly beyond this city however. He plans to return to the United States the latter part of the week.

3,000 IN WASHINGTON FOR CHAMBER SESSION

Continued from Page 1.

chain and branch banking, trade practices and taxation are among the 14 problems to be considered.

Commenting upon the report submitted by him, Barnes said it suggested a "manifest adjustment of production of goods to current consumption." He added that it indicated also a continuation of "cautious merchandising policies in retail distribution," and disclosed "evidence in our foreign trade of problems of trade disturbances in other countries."

The billion and a half volume of new capital which has poured into corporations during the first three months of the year, the summary said, constitutes a new record save for the same period in 1929.

Building contracts, despite exceeding the billion dollar mark, were shown to be lower than marks set for the first quarter of 1929 and 1928. Expenditures for public works and utilities consthuction increased substantially, however. An additional total of $1,601,000,000 for highway construction also was assured.

Capital expenditures for railroads for the quarter were listed as increasing 40 per cent over the same period in 1929. Capital expenditures in the telephone industry were listed as 30 per cent above last year.

Total production of passenger automobiles and trucks in the United States and Canada was placed at 1,045,000 for the quarter, 500,000 under the record figure for 1929. Sales of used cars were reported the largest on record.

A partial survey of international business conditions, included in the report said:

"Briefly, world business, with a few exceptions, has not been in a prosperous condition during the winter months but appears now to be on the mend, as underlying economic factors show slow but steady improvement."

THE VANGUARD
CUSTOMIZED BY
Hickey-Freeman

The broader shoulders and more pronounced waistline of our Vanguard group of suits correctly interpret the most advanced style thought for spring.

SIXTY DOLLARS
AND MORE

Goldheim's
Apparel for gentlemen—Established 1875
1409 H Street

Telephone
National
4205

An Unfailing Prescription For "Quick Results"

Whenever you have an article or service to sell inform the thousands of Washington Post readers through the columns of its "distinctly new, vitally different, infinitely better" classified section. . . . The experience of hundreds proves that you may expect results "on the day the ad appears."

NEW CLASSIFIED SECTION

Originators of the Budget Buying Plan in Washington

A Real Value

The Waring
2 PANTS SUITS $34.50

Use our budget plan to get this real value . . . fine fabrics and latest styles make this suit worth at least $10 more!

SOL HERZOG Inc
F Street at 9th

SUPREME COURT TO HEAR CASES ON RUM BUYERS' GUILT TODAY

Continued from Page 1.

product, are guilty of conspiracy with the bootlegger to violate the prohibition law.

The other case presents the direct question of the guilt of the purchaser when illegal transportation is not involved. It comes from Boston, Mass., where the Government was defeated in its effort to have James E. Farrar held guilty of violating the prohibition laws when he purchased illicit liquor from Frank Rotondo.

Last week the court heard arguments on troublesome controversies arising out of prohibition permits, the confiscation of automobiles and its right to seize bottles, barrels, casks and other articles which could be of use to bootleggers for marketing their products.

It has been pointed out that $2,000,000,000 of the purchase price of automobiles is constantly carried by financing and other companies which hold liens on the automobiles while the purchasers are meeting deferred payments. The Government insisted, however, it had the right, when such automobiles are seized, for the unlawful transportation of liquor, to decide whether to confiscate the cars under the internal revenue laws, giving the lien holders no opportunity to redeem them, or under the prohibitio laws, giving the lien holders an opportunity to recover them by showing that the unlawful use had not been authorized.

In five cases involving manufacturers operating under permits to use liquor and alcohol, the Government took the position that it had the right to require such manufacturers to renew the permits annually, and that the permit should not remain in force, as was the old practice, until revoked or suspended for cause.

In its attack on the sale of containers which could be used by bootleggers for marketing the products, the Government emphasized that if it could keep them from obtaining attractive bottles and other containers for their illicit product it would go a long way in reducing the bootleg trade.

Soviet Legation Bomb Unexploded in Plunge

Warsaw, April 27 (A.P.).—Officials investigating a supposed infernal machine found hanging in a chimney in the Soviet legation building here underwent a real test for bravery yesterday when the apparatus fell clattering down the chimney into the basement, it was announced today.

The bomb failed to explode. Clockwork attached to the mechanism had been set for between 8 and 9 p. m., an hour when Soviet legation officials had scheduled a conference. The press here assumed today that the apparatus is a bomb which was planted in the building by either Rusian political exiles or by Soviet opponents of the Stalin regime.

Among the better things of life

fatima belongs

Your most satisfying moments will gain from Fatima's extra quality. It is made for those who believe in treating themselves well.

WHAT A WHALE OF A DIFFERENCE JUST A FEW CENTS MAKE

MINISTER CONVICTED IN SHOOTING OF TWO

Found Guilty of Assault on Parishioners; Faces Term in Prison.

29 BALLOTS REQUIRED

Ottawa, Ill., April 27 (N.Y.W.N.S.).—The love affair of the Rev. James A. Wilson, of the Methodist Church of Mendota, Ill., with Mrs. Emma Wagner, one of his attractive communicants and a widow, ended today in conviction of attempted murder, which carries a sentence of from one to fourteen years.

This dramatic finish to 30 years of labor in the pulpit is the result of a small town scandal.

The shooting parson's church stood by him solidly during his trial. He is 59, has a wife and two married daughters.

His attentions to Mrs. Wagner had aroused gossip. She repulsed him several times. He wrote a letter to her, confessing his love and reproaching her for coldness.

Victims Have Recovered.

Two of the persons who kept close watch on the preacher were the church janitor, Amos Elliott, and his wife. The latter was a close friend of Mrs. Wagner. Mrs. Elliott obtained possession of the letter and was showing it around to her friends in the church. Elliott had said he would present it to the church board.

Wilson, armed, and accompanied by his wife, went to the janitor's home on January 29 and demanded the letter. Mrs. Elliott gave it to him and he thrust it in his overcoat pocket. Elliott instantly snatched it out of the pocket and refused to give it up. The pastor pulled his gun and shot both the janitor and his wife, Wilhelmina. Elliott recovered from his wound after nine weks. His wife was only slightly hurt.

"The Lord giveth and the Lord taketh away," murmured the silvery-haired Methodist pastor and bowed his head when the verdict was read, in striking contrast to scenes during the trial, when he was always surrounded by friends, he was alone when the verdict came. It was so sudden and unexpeited that only a dozen persons were in court.

29 Ballots Needed.

The jury, which retired Saturday evening at 5:30 o'clock, battled furiously until 2:30 o'clock this afternoon. The first ballot found the jurors divided evenly, six to six. Only those believing in the minister's innocence yielded ground until two held out. Then, on the twenty-ninth ballot, the two holdout jurors joined their companions.

When the State's attorney ordered the pastor's arrest, the town of Mendota arose in indignation. Pressure was put upon him to drop the case. The shooting was only a mistake, the loyal church members insisted, and it was outrageous to punish a man who had such a long record of godliness.

Says Mind Went Blank.

This situation led to the remarkable trial which began eight days ago with the courtroom packed with sympathizers for the minister and local feeling at a high pitch against Elliott, who is 68, and his wife, a few years younger, who persisted in the prosecution.

The shooting was admitted. The minister said his mind had suddenly gone blank when he drew the gun. In addition, a long parade of character witnesses testified to his good reputation previous to the shooting. Thus, the defense supported its argument that a preacher of God ought to be excused for the first crime in a long life.

Brickbats & Bouquets

By JAMES HAY, JR.

WHENEVER a noted politician has trouble with his organization, there is always someone with the soul of a worm and the brain of a two-toed sloth to start the gossip that, to revenge himself, he will blow the lid off and tell all the "secrets" of his colaborers.

Last week when it was reported that "friends of Mr. Hoover" had resolved to oust the chairman of the Republican national committee, this same rumor was put into circulation about Mr. Claudius H. Huston.

* * * * *

IT flew from mouth to mouth. It traveled from the rumor mongers to the politicians, to us newspaper writers. It was dressed up in a caressing sensationalism. "Friends of Mr. Huston" were certain that "Claude," if compelled to resign, would turn against all his old chums, confidants and helpers, and, after overwhelming the President of the United States with embarrassment, give the lesser lights such a dose of exposure as would keep them explaining until kingdom come.

Moreover, the gossips had much to say about Mr. Hoover's uneasiness, the Cabinet's anxiety and the Old Guard's panic as a result of the Huston threat—which threat, by the way, had come from here, yon, everywhere but from Mr. Huston himself.

* * * * *

AS a matter of fact, his real friends declared yesterday, the national chairman is incapable of the depravity to which these weird rumors consign him. This thing of blabbing isn't done by anybody who plays the game. And if there is one thing that can be said about the Tennesseean with certitude, emphasis and clarity, it is that he does play the game.

When Mrs. Willebrandt, that gleaming knight who splintered many a lance in the dusty tourney lists of prohibition, was allowed to go her way in peace from the seats of the mighty to the snares and pitfalls of private life the gossips were loud in their assertions that she would write a book which would blow the administration in general, and the prohibition enforcement service in particular, into a thousand invisible, indivisible and irrevocable smithereens.

* * * * *

SHE did write something. In that detail the wisenheimers were correct. But the revealing of "damaging deals" and the blowing off of the lid were conspicuous, interesting and altogether thrilling by their entire absence from the lady's notes, manuscript and final publication.

So it will be with Mr. Huston. Whatever may be his ultimate fate—and right now it looks none too effulgent—he will not loom on the horizon as a tattle-tale, backbiter and peddling violator of confidence.

Men of such profound degradation, of such infinitesimal caliber as the political traitor never get as high as Mr. Huston is today.

MAJ. GEN. GEORGE BARNETT, FORMER MARINE HEAD, DIES

Continued from Page 1.

been engaged conspicuously in numerous civic affairs. He served as chairman of the District Chapter of the American Red Cross from 1923 until his illness last December forced his resignation, and since that time had acted as its honorary chairman.

He also was a member of the national committee of Washington Cathedral, among other honors, and held membership in the Army and Navy Club, the Metropolitan Club, the Chevy Chase Country Club, the New York Yacht Club and the University Club in Philadelphia, among other organizations and societies.

Born in Lancaster, Wis., the son of James and Eliza Barnett, he was educated in the high school of Boscobel, Wis., before his appointment to the United States Naval Academy in 1877. He had many classmates who later earned fame, one of whom was his roommate, the late Secretary of War John W. Weeks.

His rise in the Marine Corps was steady. He saw service at virtually every Marine station in the United States, on board various Navy vessels, in Panama, China, Haiti, Cuba, Porto Rico, the Philippines, and in Samoa, where he formed a close friendship with Robert Louis Stevenson, then living at Apia.

Developed Corps For War.

The "Old Man," as he was affectionately known to many men in the service since his days at Annapolis, at the outbreak of the World War assumed command of a force numbering some 8,000 to 10,000 enlisted men and about 343 officers, scattered in various parts of the world. Within a few months he developed the corps, through selection, elimination and rejection, to about 80,000 men, heightened the esprit de corps and developed the branch to a point of efficiency which made the corps ready for instant active service overseas when the United States entered the World War.

The role of the Marines at Belleau Wood, in the Argonne and elsewhere during the war made history, and as their commanding officer he was awarded the coveted honor of commander of the Legion of Honor from France. Other honors likewise came to him, including the Distinguished Service Medal of the United States, the Cuban Campaign Medal, the Spanish Campaign Medal, the Western Indian Campaign Medal and the Victory Medal.

On June 18, 1920, he resigned his post as major general commandant, bu twas made a permanent major general by act of Congress May 27, 1921, for his notable services in the World War.

Sent Marines Over.

It is interesting to note that when the war broke out, he had promised a regiment of Marines would be sent to France with the first expeditionary force. With this in mind, he assembled 4,000 picked Marines and stood ready to lead them in war service. Two days before the Army transports sailed, he was notified by Secretary of War Newton D. Baker that he regretted that there were not enough available transports and that the Marines would have to wait until "some other time."

"I have promised my men that they would be first to fight," Gen. Barnett responded, "and I don't intend that the slogan of the Marine Corps shall be made ridiculous. My Marines are going over with the first contingent—if they have to swim."

The Army transports put to sea without a Marine bound for the front, but the battleships of the convoy bristled with the forest—green-uniformed men. Gen. Barnett's friends in the Navy, and they were legion, had listened to his pleas.

Served in Pacific Department.

Soon after his resignation as major general commandant, he served as commander of the Pacific Department of the Marine Corps until his retirement, December 9, 1923.

About that time he mad a tour of Japan with other members of the Naval Academy's class of 1881 at the request of the Japanese Government, gvien as a mark of appreciation for the education received at Annapolis by Baron Urui, admiral of the Japanese navy.

He also is survived by a brother, Charles Barnett, of Salt Lake City, Utah, and a stpedaughter, Mrs. Robert Dickey, jr., of Pau, France.

Poetess Who Fled Is Critically Ill

Girl Found Saturday After Leaving Sick-Bed Is Still Unconscious.

Williamsburg, Va., April 27 (A.P.).—Maud Nesselrodt, 21-year-old former school teacher and coed poet, found unconscious yesterday afternoon lying in a clump of bushes in a woods near her home after disappearance early Friday, had not regained consciousness tonight, Dr. D. J. King, attending physician, said. She was suffering from the exposure of her flight from a sick bed, scantily clad in only pajamas, with a bathrobe and coat, and her condition was considered serious by the physician, who said "she is a long way from well."

The discovery of her inert body, blue and numb with cold, yesterday, brought an end to the second hunt for the girl in two years, the first lasting four months before she came home of her own volition, after slipping away from classmates at St. Lawrence University, Canton, N. Y., and eluding police in 20 cities in northern United States and Canada.

Except for her desire to be alone, her relatives said they did not know why the girl should run away, but added there was a "mutual understanding."

FIRE RECORD.

2:43 a. m.—Twentieth and G streets northwest; false alarm.

4:16 a. m.—528 Tenth street southeast; closet.

5:28 a. m.—4901 Ninth street northwest; auto.

8:51 a. m.—650 Nineteenth street northeast; bed.

10:30 a. m.—3008 Seventh street northwest; trash.

10:31 a. m.—911 G street southwest; auto.

11:57 a. m.—Thirty-ninth and Garfield streets northwest; wood pile.

12:51 p. m.—2428 I street northwest; sheds.

1:41 p. m.—701 Michigan avenue northeast; fence.

2:07 p. m.—345 K street southwest; wall.

2:50 p. m.—Third and Adams street northeast; brush.

2:55 p. m.—950 Shepherd street northwest; gas heater.

3:47 p. m.—1116 H street northeast; auto.

Thieves Ransack Store.

Thieves ransacked a clothing store conducted by William Wedding, of Welcome, Md., early yesterday, and made off with merchandise valued at $309. The loot consisted of a radio set, men's and women's shoes, suits, raincoats and ladies' hats. The report of the theft was made to the Metropolitan Police by Sheriff Charles Cooksey, of La Plata, Md.

ALEXANDRIA CADETS WILL STAGE REVIEW

High School Program to Be Given Wednesday in Honor of Parents.

RILEY J. BLEDSOE DIES

THE WASHINGTON POST BUREAU,
312 S. Washington St., Alexandria, Va.
Phone Alexandria 323.

The cadets of the Alexandria High School will pass in review before parents of the members of the corps Wednesday at noon, in recognition of the patriotic support rendered by the parents. The cadets will extend invitations in the name of Henry T. Moncure, principal. The parents have been requested to be on hand promptly at noon, when they will be met and escorted to a position which will enable them to see the review to the best advantage.

Cadets have been asked to explain to their parents that the review is the highest expression of respect that can be rendered by a military body to those it is desired to honor.

Riley J. Blensoe, aged 35 years, died yesterday at his home in Duke street extended after a three days' illness of pneumonia. The body will be sent tomorrow to Mr. Bledsoe's former home in Sweetwater, Tenn., for burial. The deceased was employed by the Southern Railway and had lived in this city about one year. He is survived by his wife, Mrs. Effie E. Bledsoe, and six small children.

Colored Elk Row Argued in Court

Injunction Case Heard by U. S. Judge Groner at Richmond.

A report to the grand exalted roler, J. Finley Wilson, concerning the status of the Grand Lodge of Colored Elks before the courts of Virginia, following a hearing Saturday in Richmond on a temporary restraining order sought by the grand lodge to prevent former grand officers from setting up a separate grand lodge in Virginia, was made yesterday by Perry W. Howard, grand legal advisor, and Judge W. C. Hueston, of Gary, Ind., counsel.

It showed that James C. Carter, former grand treasurer and attorney for the Virginia group, had submitted to Judge Groner, of the Eastern District Court, that the existing grand lodge, with 900 subordinate lodges and 700 subordinate temples, a juvenile organization and various welfare departments, had no right to its ritualistic works, as they had been obtained originally by theft. The judge, it was stated, took this phase of the case under advisement.

The Virginia faction sought to set up a State grand lodge having authority to charter subordinate grand lodges and with grand officers of the same name and title as the existing grand lodge, which action the Grand Lodge of Colored Elks sought to restrain.

RIOTING RENEWED AT OHIO'S PRISON

Continued from Page 1.

nel. In fact, he has expressed approval of the manner in which the warden handled the situation during the fire, pointing out that the prisoners made no effort at an organized break during the confusion.

The warden, in answering those who would suspend him, charged that the State alone was to blame for the disaster because of its failure to relieve crowded conditions in State hospitals and penal institutions, declaring he had called attention repeatedly to the "fire traps" and had appealed in vain to the Legislature for relief.

SIX DIE AS PLANE DIVES INTO CROWD

Continued from Page 1.

house and cottages beside the grounds. Portsmouth firemen, aided by Boy Scouts, fought the blaze.

Milwaukee, Wis., April 27 (A.P.).—Pilot Albert Roden, 26, of Saukville, Wis., and his friend, Harry Wagner, 16, of Grafton, Wis., were killed today when Roden's airplane crashed near the Holterhoff Airport here.

Airport officials said it was apparent the crash was caused by a jammed rudder. The pair had been in the air most of the morning and were flying 300 feet above the ground when the airplane suddenly went into a slip and crashed.

The airplane hit the ground nose first and crumpled. Wagner was killed instantly and Roden died five minutes later.

Primary to Name Garber Opponent

Democrats of Virginia District Shun Convention for Choosing Candidate.

Special to The Washington Post.

Harrisonburg, Va., April 27.—Democrats of the Seventh Congressional District will select their candidate for the House of Representatives to oppose Representative J. A. Garber, Republican, by a primary and not by a convention, it was announced today by Chairman William E. Carson, of the committee.

There has been considerable agitation in the Seventh District for holding a convention to nominate the congressional candidate, but Mr. Carson took a poll of the Seventh District committee, and the sentiment was overwhelming for the primary method. Many of the convention plan proponents have been advocating former Gov. Harry F. Byrd as the nominee, and the decision to name by primary forestalls any movement to stampede for Byrd in a convention.

Judge John W. Fishburne, of Albemarle County, is the only avowed candidate for the Democratic nomination. The indications are he will be unopposed.

WILLIE T. WHEELER, FORMER JUDGE, DIES

Jurist, 75, Once Occupied Montgomery County Court Bench.

SUCCUMBS IN FAIRLAND

Judge Willie T. Wheeler, 75-year-old former judge of the Montgomery County Orphans Court, died yesterday at the home of his sister-in-law, Mrs. Susie Wheeler, in Fairland, Md. Although ailing for a number of years, it was only until two weeks ago that he was taken with the critical illness which caused his death.

Judge Wheeler was well known throughout the county. He was superintendent of the Montgomery County Building at Silver Spring for several years. Born in Fairland and a resident of that section all his life, he took an active part in all organization and political activities of the county.

Judge Wheeler trained many of the county politicians. Outstanding among his proteges is County Commissioner Lacy Shaw, now in charge of the Silver Spring suburban district.

Democratic leader for the Colesville section and a supporter of the Lee organization since the early nineteen hundreds, the judge was highly respected and loved by all who knew him.

He is survived by two nieces and two nephews. Funeral arrangements have not yet been completed.

Gas Station Attendant Hurt When Hit by Auto

Everett Rawson, 24 years old, of 1320 Belmont street northwest, an attendant at a gasoline station at Fifth and Rhode Island avenue northwest, was struck by an auto while at the station yesterday afternoon.

He was removed to Garfield Hospital suffering from bruises on the right shoulder and laceration of the scalp. The auto was operated by Hugh Stevenson of 3400 Tenth street northeast.

Events of the War 13 Years Ago Today

APRIL 28, 1917.

Draft bills passed by the Senate, 81 to 8, and House, 397 to 24, and sent to conference.

Germans put up strong resistance against British and Canadians at Oppy. Hand to hand fighting reported.

Reports from Berlin indicated German cabinet threatened by radical and conservative elements.

Guatemala joined the United States in war against Germany.

GOLD MEDALS GIVEN TO 16 SCOUT HEROES

Winchester Youth Is Among Those Who Saved Lives at Risk of Own.

TRESTLE RESCUE CITED

New York, April 27 (A.P.).—The national court of honor of the Boy Scouts of America today announced awards of the gold honor medal to thirteen scouts for unusual heroism in time of danger and for the saving of lives at great risk of their own. This is the highest award the movement can bestow.

The medals were awarded to Bruce Estey, 19, of South Pasadena, Calif.; Chester Jackson, 14, Harlan, Ky.; Walter Leatham, Alameda, Calif.; Charles Mort, Winchester, Va.; Paul K. Taylor, 13, Highland Park, Mich.; Newton Crouch, Griffin, Ga.; William Vernon Hood, 18, Brownsville, Tenn.; Walter Fichter, 13, West Hazelton, Pa.; Elmer Clarke, 17, Redfield, S. Dak.; John Angle, Shippensburg, Pa.; Joe Thonemann, 15, Middletown, N. Y.; Barnard A. Dawson, 23, Zanesville, Ohio, and James Van Wellden, 14, Nyack, N. Y.

The national court said the rescue of an unidentified child on a railroad trestle as a train was passing, by Scout Fichter, was probably the outstanding case.

Runs Out On Bridge.

Fichter ran out, crossing the track a moment before the train thundered past. He held the child as it went by, the boxes and ladders on the cars missing their heads by inches.

Estey saved Grace Clark from drowning in a heavy sea at Manhattan Beach, Calif., and immediately afterward aided in the rescue of four other persons, also bathing nearby.

Hood was one of a party in a boat which hit a submerged log and overturned during a storm. He saw Mrs. C. B. Laws, one of the party, floundering in the water and pulled her into the then righted boat.

The boat overturned again, and Mrs. Laws slipped off and was drowned. He tried repeatedly to save her, but became exhausted and was himself carried to shore in a rescue boat.

Angle, a swimmer of but two weeks' experience, swam 90 yards and saved Evelyn Grove, 12, despite ehr struggles. Joe Thonemann saved two young brothers who fell in the water at Middletown, N. Y. Dawson, an assistant scoutmaster, rescued a boy from a burning building at Zanesville, Ohio. Clark rescued Wayne Hagman, 19, from drowning. Crouch pulled Miss Willie Childers, 15, out of the water at Griffin, Ga.

Taylor rescued William and Virginia Wilfong, aged 9 and 12, from the Cheat River, near Parsons, W. Va. Van Wellden restored by artificial respiration a 7-year-old boy after he had pulled him from the water. Jackson saved Billy Lay, 11, from drowning when the Cumberland River overflowed part of the town of Harlan, Ky.

Hundreds See Opening Of Post's Model Home

The beauty of the third Washington Post model home of this year at 38 Noyes Drive in Wynnewood Park, attracted hundreds of visitors yesterday, date of its formal opening. All day this handsome dwelling, built by the Stambaugh Construction Co., for the Thos. E. Jarrell Co., realtors and developers of this section, was admired.

The house will be open for inspection daily from 10 o'clock in the morning until 10 at night. It can be reached by going north on Sixteenth street to Alaska Avenue, out Alaska avenue to the District line; continuing on Georgia avenue to the Colesville pike, thence east on Colesville pike to Wynnewood Park. A bus running on Sixteenth street, marked Four Corners, also will convey visitors to this site. All buses transfer to this line. Within a few days the extension of Sixteenth street under the viaduct of the Baltimore & Ohio Railroad will be opened to the public, which will make a direct route down Sixteenth street.

WASHINGTON PARIS.

JULIUS GARFINCKEL & Co.

The Smart, Individual Modes in Our New Showings

HAVE become the talk of smart women who are selecting for traveling . . . resorts . . . town . . . country.

YOU'LL find a marvelous stock of new goods here now . . . charming things from Paris, the smartest of this country's fashions, made especially for us . . . all unusual . . . individual . . . with a youthfulness of style which endears them to every type.

We park your car while shopping here.

F STREET CORNER OF 13TH

Individuality Plus!

LONGINES

The World's Most Highly Honored Timepieces.

9 Grand Prizes for Accuracy—26 Medals

MODELS FOR MEN AND WOMEN *from $60*

B. Harris & Co.

F Street at 11th

Jewelers and Diamond Merchants for Over Half a Century

Workers Assigned At Church Session

Presbyterian Group Will Hold 1931 Conference in Camden, Ala.

Lexington, Va., April 27 (A.P.).—Ministers attending the annual meeting of the Associated Reformed Presbyterian Church here this week today conducted Sunday services at Virginia Military Institute, following the closing business session last night, when it was announced that the 1931 meeting would be held at Camden, Ala., next April.

The V. M. I. sermon was preached by Dr. Paul Pressley, Chester, S. C. Brief talks were made by the Rev. W. W. Boyce, Charlotte, N. C., and the Rev. A. B. Love, Covington, Tenn.

Assignment of workers as announced today follows: Licentiate, John Johnson, Blacksburg, S. C.; the Rev. W. M. Willis, Broad Creek Va.; A. Boyce, Shady Grove and Hickory Springs, Ark.; the Rev. R. R. Caldwell, Havana, Ark.; the Rev. R. N. Hunter, supply, Covington, Va.; the Rev. J. L. Boyd, Russellville, Ark.; the Rev. L. P. Knox, Bessemer City, N. C.; the Rev. L. I. Echols, Concord, N. C.; the Rev. W. H. Quinn, Macclesfield, N. C.; the Rev. R. D. Byrd, Sandy Plains, N. C.; the Rev. D. A. Alexander, Taylorsville, N. C.; the Rev. J. R. Love, Salisbury, N. C.; the Rev. A. B. Love, Covington, Tenn.; the Rev. P. I. Grier, Greenwood, S. C.; the Rev. R. E. Huey, Lake Placid, Fla.; the Rev. S. W. Reid, Tampa (First); the Rev. E. C. Boyce, Tampa (Second); the Rev. A. R. Lotts, White Oak, Ga.; the Rev. L. E. Pressley, McCormick, S. C.; the Rev. P. E. Nelson, Lincoln, Tenn.; the Rev. J. L. Pressley, Selma, Ark.; the Rev. W. A. Hayes, Red Level, Ala.; the Rev. R. N. Baird, Bethany, Miss.; the Rev. T. E. Nelson, Lincoln, Tenn.

Two Living Daughters Of Revolution Found

Milledgeville, Ga., April 27 (A.P.).—Two living daughters of one of the rebels of 1776 have been located in the village of Gibson by the Nancy Hart Chapter of the Daughters of the American Revolution.

They are Miss Sara Pool, 87, and Mrs. Mary Pool Newsome, 83, the daughters of a revolutionary patriot by his third wife.

Farmers Form Cooperative.

Charles Town, W. Va., April 27.—(Special).—At a meeting of farmers of Jefferson County held at Shenandoah Junction recently it was decided to organize the Jefferson County Farmers Cooperative Association. The promoters are Milton W. Burr, J. Burns Huyett, and W. T. McDonald.

DIED.

BARNETT—On Sunday, April 27, 1930, at the U. S. Naval Hospital, Washington, D. C., MAJ. GEN. GEORGE BARNETT, U. S. Marines, in his seventy-first year. Notice of funeral hereafter.

BROOKS—On Sunday, April 27, 1930, URSULE, daughter of the late Thorndike and Mary McKean Brooks. Her remains are resting at V. L. Speare Co., 1009 H street northwest. Funeral from Springfield Presbyterian Church, Sykesville, Md., on Tuesday, April 29, at 12 o'clock, standard time.

BROWN—Suddenly on Saturday, April 26, 1930 at 8:50 p. m., at her residence, 15 Bryant street northwest, MARY B., beloved wife of John Thomas Brown, and mother of Leland S. Brown, and Elsie Yanchiler. Funeral from her late residence on Tuesday, April 29, at 11 a. m. Relatives and friends invited to attend. Interment in Glenwood Cemetery.

CRONIN—On Sunday, April 27, 1930, at her residence, 1434 Webster street northwest, MARY C., beloved wife of the late Richard A. Cronin and mother of Dr. R. F. Cronin, J. T. Cronin and Mrs. T. W. B. Duckwall. Funeral services (private) from her late residence on Tuesday, April 29, at 2:30 p. m. Relatives and friends invited. Interment private.

DIED.

GARTRELL—On Friday, April 25, 1930, ANNIE K., beloved wife of the late George E. Gartrell. Funeral from her late residence, 1309 Newton street northeast, on Monday, April 28, at 2 p. m. Interment in Glenwood Cemetery.

HALPINE—On Sunday, April 27, 1930, ADELAIDE M. HALPINE, 1840 M street northwest, daughter of the late Gen. Charles G. Halpine, and sister of Mrs. E. J. Dorn. Funeral private. Interment at New York.

MACE—On Saturday, April 26 1930, after a brief illness at Norfolk, Va., HARRY P., husband of Alice J. Mace. Funeral from Sergeon's funeral parlors, 1011 Seventh street northwest, Tuesday, April 29, at 2 p. m. Interment at Glenwood Cemetery. Relatives and friends invited.

M'CURDY—On Saturday, April 26, 1930, at her residence, 1930 Calvert street, JESSIE A., daughter of the late Jesse Roe McCurdy. Funeral services at All Souls' Episcopal Church, Cathedral avenue, on Monday, April 28, at 2 p. m. Interment at Oak Hill Cemetery.

PERIN—On Friday, April 25, 1930, at her residence, 1870 Wyoming avenue northwest, LUCY LEE, daughter of the late Col. Glover Perin, assistant surgeon general, U. S. Army, and Elizabeth Page Perin. Funeral services at St. Margaret's Church, Connecticut avenue and Bancroft place northwest, Tuesday, April 29, at 11 a. m. Interment at Rock Creek Cemetery.

RICHARDSON—On Saturday, April 26, 1930, MARY R., beloved mother of Hurlbert L., Ethel R., Mary E. H. Emmett, Annette and Margaret Richardson. Funeral services at the W. W. Chambers funeral parlors, 1400 Chapin street, on Monday afternoon, April 28, at 4 p. m. Interment Gloucester, Va., on Tuesday, April 29.

RODEFFER—On Saturday, April 26, 1930, MISS ELLA FRANCES RODEFFER. Funeral from the Methodist Home, 4901 Connecticut avenue northwest, Monday, April 28, 1930, at 2 p. m. Interment at Woodstock, Va.

SISTER CORNELIA—The Ladies of Charity are requested to attend the solemn requiem mass to be said at St. Stephen's Church, Twenty-sixth and Pennsylvania avenue, northwest, on Tuesday, April 29, at 9 a. m., for the repose of the soul of Sister Cornelia, who died at St. Ann's Infant Asylum on April 25. T. M. STACK, president. ADELE WASSMAN, secretary.

SMITH—On Saturday, April 26, 1930, at Walter Reed General Hospital, JANET C. I. GARDNER, (from Glasgow, Scotland), beloved wife of the late Col. Perrin L. Smith, United States Army. Remains resting at the Tabler Funeral Home, 928 M street northwest, until Tuesday, April 29, when services will be held in the chapel at Fort Myer, Va., at 11 a. m., followed by interment in Arlington National Cemetery.

YOUNGS—Suddenly on Sunday, April 27, 1930, at her residence, 5329 Fifth street northwest, MARY K., beloved wife of Warren W. Youngs. Funeral from the chapel of J. William Lee's Sons, 332 Pennsylvania avenue northwest, on Tuesday, April 29, at 2 p. m. Relatives and friends invited to attend. Interment in Glenwood Cemetery.

WHEELER—On Sunday, April 27, 1930, at his home, Fairland, Md., WILLIE T. WHEELER, aged 75 years. Funeral services at Methodist Church, Colesville, Md., Tuesday, April 29, at 3:30 p. m. Interment in adjoining cemetery.

FUNERAL DIRECTORS.

ESTABLISHED 1876.
JOHN R. WRIGHT CO.
1337 10th st. nw. Phone North 0047.

J. WILLIAM LEE'S SONS
FUNERAL DIRECTORS
CREMATORIUM
332 PA. AVE. NW. NATIONAL 1384 & 1385

CHAS. S. ZURHORST
301 EAST CAPITOL ST
Phone Lincoln 6875.

P. J. SAFFELL
733 5th st. nw. Natl. 0537.

ALMUS R. SPEARE
Succeeding the Original W. R. Speare Co.
1623 Connecticut Ave.
POTOMAC 4600
8 yrs. at 1208 H st., 45 yrs. at 940 F st.

Frank Geier's Sons Co.
1113 SEVENTH ST. NW. Telephone
Modern Chapel NATIONAL 2472.

THOS. S. SERGEON
1011 7TH ST. NW Telephone Nat. 1090.

JAMES T. RYAN
317 PA. AVE. SE. Atlantic 1700.

V. L. SPEARE CO.
Neither the successor of nor connected with the original W. R. Speare establishment
1009 H St. N.W. Phone Franklin 9878.
Formerly 940 F st. nw.

Clyde J. Nichols, Inc.
4209 9th st. nw. Col. 6324.

Why Pay for Everything
Chambers will give the whole funeral, cars and all, and a very good casket for.. $100 Up
STEEL VAULTS. Best that money can buy are only..... $85
All Prices Include the Sincere Service of
The Greater
CHAMBERS Co.
Offices and Chapels
14th Cor. Chapin N.W.
Phone Columbia 0432

FUNERAL DESIGNS.

GUDE BROS. CO., Florists
1212 F street National 4278
APPROPRIATE FUNERAL DESIGNS

GEO. C. SHAFFER 900 14TH ST NW
Expressive Floral Emblems. Natl. 0108
Mod prices. Open eve. & Sun. Natl. 2418

OPEN A CHARGE ACCOUNT
FINE MEN'S WEAR
EISEMAN'S, 7th & F

Belgian Linens
...for 2 piece suite....$29.75
...for 3 piece suite....$39.75

SLIP COVERS
Custom Built and Properly Fitted

Cretonne Covers
...for 2 piece suite....$45.00
...for 3 piece suite....$55.00

For those who desire the really distinctive types of slip covers, we are showing many unusual fabrics . . . our furniture slip covers are custom built—double sewed for strength and put on your furniture by us.

MAYER & CO.
Seventh St. Bet. D and E

GUARDED PURITY
SEALKAPS
PROTECT THE PURITY OF EVERY QUART BOTTLE of THOMPSON'S PASTEURIZED MILK
CONVENIENT
NAME AND OWNERSHIP UNCHANGED FOR 49 YEARS
NO SPLASHING
NOT CONNECTED WITH ANY OTHER DAIRY INDUSTRY
NO WASTE
SANITARY
THOMPSON'S DAIRY DECATUR 1400

Walls scraped by DRY STEAM METHOD!
—if we do your papering.
...NO WATER!
...NO DIRT!

THIS quick, clean, new method in papering steams the old paper from the walls.
A machine that quickly and efficiently removes the paper, eliminating the water and dirt of old-fashioned scraping . . . preventing damage to woodwork, paint, and varnish, and protecting the plaster from injury.
We believe we are the first in Washington to use this machine. In homes where we have used this method the results have been most gratifying.
We offer you the advantages of our up-to-the-minute papering service—at our usual prices, and on our generous financing terms.

NO CASH NECESSARY
Monthly Payments to Suit *Your* Income
A. Eberly's Sons, Inc.
District 6557
Eighty-one Years at
718 7th St. N. W.

DIAL FLASHES

By ROBERT D. HEINL

THE rush hour tonight will end at 5:59 with everybody home in time to hear "Amos 'n' Andy." All dinner hours scheduled for 6 o'clock will be shifted to 6:15 or later.

There is a temporary lull in the further radio appearances of Baby Rose Marie, 5-year-old, until the Children's Society in New York decides what her bedtime ought to be.

Her father, Frank Mazetta, 36 years old, a salesman, was haled into court last week on a charge of having allowed her to sing at a beefsteak supper at midnight, a violation of the law.

A FALL will be taken out of the old-fashioned prejudices against commercially canned foods by Henry W. Phelps, the aggressive president of the American Can Co., this morning. (WRC—10:45 a. m.) Formerly it was the custom to blame canned foods for almost any kind of an illness.

However, for a number of years, Mr. Phelps, Frank E. Gorrell and the National Canners Association have quietly been investigating such charges with amazing results.

Working with health officials, they have found instances where food products have been held responsible in which the trouble was really caused by a sunstroke or even a broken leg.

In the West, a woman was supposed to have died from eating canned foods—a charge which in the old days would have gone unchallenged—but an N. C. A. investigation revealed the startling fact that she had been murdered.

Secretary Wilbur will tell how easy it is to buy a house when he inaugurates "Better Homes" week today (WMAL—4 p. m); Parnassus Trio will play during the Hostess hour (WMAL—3 p. m.), and tonight there will be the premier of "The Sign of the Shell" (WRC—9:30 p. m.).

CREDITED with being one of those first to interest President Hoover in child health welfare, Dr. John Foote, nationally known children's specialist and president of the District Medical Society, will speak in the child health program tomorrow (WRC—5:40 p. m.).

Washingtonians will be urged by Joseph D. Kaufman, "Radio Joe," Wednesday night (WMAL—7 p. m.), to "get into step with the rest of the country" and observe daylight saving time.

We wonder in that connection if Mr. Kaufman remembers a number of years ago when the District tried to get into step by having daylight saving time, but didn't move the hands of the clock forward.

That was when we got after our cook for turning up an hour late. The next morning not being able to figure the thing out, she arrived at 5 a. m. and was mistaken for a burglar.

HAS Damrosch been muzzled? And if he has will there be a flareback from listeners as there was several years ago when at the height of his radio popularity they tried to apply the gag to Roxy?

Mr. Damrosch said Saturday night the time "had probably" come when it would not be necessary for him to describe the musical numbers in such detail. The veteran conductor explained that his talks had not been intended so much to be educational as inspirational, and to help the audience to get into a mood to better enjoy the music.

During the rest of the hour Mr. Damrosch simply announced the name of the piece and the composer.

Doubtless many listeners thought the newspapers were in error in announcing that "The Captain of the Guard" would be broadcast Saturday night, when instead the "Song of the Flame" was sung.

The fact is the National Broadcasting Co. press bulletins from New York, upon which the newspapers must depend, and usually accurate, advised that the captain would be with us. No subsequent correction was received nor was there any explanation over the radio why the change was made.

UNIVERSAL wireless announced yesterday that it does not use the so-called "feed back" principle of a patent recently the subject of an infringement suit. Consequently it will carry on its business without being affected.

Universal, which is establishing telegraphic communication between cities without using wires or poles, expects to add 36 new stations in 1930.

Nobile Giacomo de Martino, the Italian Ambassador, has conveyed to Col. E. Alexander Powell, of Chevy Chase, Mussolini's thanks for Col. Powell's recent radio narrative over Columbia of the campaign on the Carso Plateau, considered the epic of Italy's part in the World War.

RADIO PROGRAMS

LOCAL STATIONS.
(Eastern Standard Time.)

WMAL—Columbia Broadcasting System.
(475 Meters, 630 Kilocycles.)

8:00 a. m.—Something for Everyone.
8:30 a. m.—Blue Monday Gloom Chasers.
9:00 a. m.—"Radio Homemakers," Ida Bailey Allen.
9:30 a. m.—"Opening the Morning's Mail."
10:00 a. m.—Ben and Helen Talk It Over.
10:15 a. m.—"Timely Topics," by Senator Arthur Capper.
10:30 a. m.—Children's Corner.
10:45 a. m.—Your Diet, Janet Lee, "Reducing Diets."
11:00 a. m.—Columbia Revue.
11:30 a. m.—Restaurant orchestra.
12:30 p. m.—Piano Syncopator.
12:45 p. m.—Harold Stern and orchestra.
1:00 p. m.—The Hoopiulians.
1:30 p. m.—Ann Leaf at the organ.
2:00 p. m.—Columbia Ensemble.
2:30 p. m.—Women's Forum.
3:30 p. m.—U. S. Navy Band concert. Lieut. Charles Benter, leader.
4:00 p. m.—"Better Homes," a talk by Secretary Wilbur.
4:30 p. m.—Closing market prices.
4:45 p. m.—My bookhouse story time.
5:00 p. m.—Harry Tucker and orchestra.
5:30 p. m.—Orchestra.
6:00 p. m.—Correct time.
6:15 p. m.—Thelma Schilling and Dot Brown, popular sisters.
6:30 p. m.—Evangeline Adams, astrologer, "Listening-in on Jimmy and Jane."
7:00 p. m.—Watch time.
7:00 p. m.—Henry-George.
7:30 p. m.—Couriers.
8:00 p. m.—Time.
8:00 p. m.—Magazine hour.
8:30 p. m.—An evening in Paris.
9:00 p. m.—Robert Burns Panatela program.
9:30 p. m.—Gold Strand Crusaders.
10:00 p. m.—The Columbians.
10:30 p. m.—Paul Specht and orchestra.
11:00 p. m.—Ben Pollack and orchestra.
11:30 p. m.—Midnight Melodies.
12:00 a. m.—Time.

WRC—National Broadcasting Co.
(316 Meters, 950 Kilocycles.)

6:45 a. m.—Health exercises.
7:15 a. m.—Morning devotions.
7:30 a. m.—Cheerio.
8:00 a. m.—Crackles Man.
9:00 a. m.—Hits and Bits.
10 a. m.—Blue Streaks.
10:15 a. m.—Radio Household Institute.
10:30 a. m.—NBC studio program.
10:45 a. m.—The Canny Cook: Henry Phelps, president, American Can Co., speaker.
11:00 a. m.—"On Wings of Song."
12:00 noon—Farm Flashes.
12:10 p. m.—Orchestra.
12:45 p. m.—National farm and home hour: speakers, G. A. Collier and C. W. Warburton.
1:30 p. m.—Organ recital by Otto Beck.
2:15 p. m.—Garden talk.
2:30 p. m.—Chicago serenade.
3:00 p. m.—Moxie hostess hour.
3:15 p. m.—Marine Band.
4:00 p. m.—The lady next door.
4:30 p. m.—Tea timers.
5:00 p. m.—Mormon Tabernacle choir and organ.
5:30 p. m.—The Lonesome Cowboy.
5:45 p. m.—Orchestra.
5:59 p. m.—Correct time.
6:00 p. m.—Amos 'n' Andy.
6:15 p. m.—"The World Today," by James G. McDonald.
6:30 p. m.—Orchestra.
7:00 p. m.—The Voice of Firestone.
7:30 p. m.—A. & P. Gypsies.
8:30 p. m.—General Motors family party.
9:00 p. m.—The family goes abroad.
9:30 p. m.—Sign of the Shell.
10:00 p. m.—Harbor lights.
10:30 p. m.—Bernie Cummins and orchestra.
11:00 p. m.—U. S. weather forecast.
11:01 p. m.—Orchestra.

WOI—American Broadcasting Co.
(329 Meters, 1,310 Kilocycles.)

7:30 a. m.—Reveille.
7:35 a. m.—Musical clock.
8:00 p. m.—Birthdays a Thought for the Day.
8:15 a. m.—Breakfast Brevities.
10:00 a. m.—Peggy Clarke's Daily Chat.
10:30 a. m.—Public service man.
11:00 a. m.—Helpful hints to parents.
11:30 a. m.—Half hour with famous composers.
12:00 a. m.—Musical program.
12:30 . m.—Luncheon music.
1:30 p. m.—To be announced.
2:30 p. m.—Raymond Powell.: barytone Esther Spier, pianist.
3:00 p. m.—Walter T. Holt, mandolin and guitar program.
3:30 p. m.—"Beauty and Art," by Felix Mahoney.
4:00 p. m.—Dance tunes.
4:30 p. m.—Edith Reed's children program.
5:45 p. m.—Town Crier.
6:00 p. m.—Catharine Passero, dramatic soprano.
6:20 p. m.—Ruth Howell in "Previews and Reviews."
6:30 p. m.—Program.
7:00 p. m.—Dinner music.
7:30 p. m.—Washington Comic Club.

WJSV—Independent Publishing Co.
(265 Meters, 1,460 Kilocycles.)

8:00 a. m.—"Down South."
8:10 a. m.—Grandfather's Clock.
8:15 a. m.—Weather report.
8:30 a. m.—Flying weather report.
8:40 a. m.—Menu for the day.
9:00 a. m.—Mammy Chloe's secret recipes.
9:30 a. m.—What the well-dressed woman is wearing.
9:45 a. m.—The Story Teller.
10:00 a. m.—Musical sign-off.
11:30 a. m.—The National Farm News program.
11:40 a. m.—Current events.
12:00 noon—Time signals.
12:05 p. m.—Musical program.
12:20 p. m.—Farm chat by David Martin.
12:30 p. m.—Musical program.
12:45—Virginia Dye's chat to Mrs. Farmer.
1:00 p. m.—Musical sign-off.
3:00 p. m.—The afternoon musicale.
4:00 p. m.—Studio presentation.
5:00 p. m.—Alexandria Chamber of Commerce.
6:30 p. m.—News flashes.
6:40 p. m.—Classified program.
7:00 p. m.—Your English.
7:05 p. m.—Studio program.
7:15 p. m.—Metropolitan Police flashes.
7:30 p. m.—Time signal.
7:31 p. m.—Retail Grocers Protective Association.
7:46 p. m.—American Legion program
8:00 p. m.—Phil Loria and orchestra.
8:30 p. m.—Carl Conrad, barytone.
8:45 p. m.—Bob Merchant and his Tipple.
9:05 p. m.—Lowell D. Ragarts, professor of history, George Washington University.
9:20 p. m.—Joseph Dimestio and Geneva Walker Mitchell.
9:45 p. m.—The Virginians.
10:00 p. m.—Orchestra.
11:00 p. m.—Sign off.

(Associated Press.)

454.3—WEAF New York—660 (NBC Chain)
6:00—Rosalie Wolfe.
6:15—World Today, James G. McDonald.
6:30—The Lights.
7:00—Concert Orchestra With Soloists.
7:30—Gypsies' Orchestra.
8:30—Family Party.
9:00—Family Abroad.
9:30—Sign of the Seashell.
10:00—Bernie Cummins' Orchestra.
11:00—Dan Russo's Dance Orchestra (1 hr.).

348.6—WABC New York—860 (CBS Chain)
6:00—Current Events.
6:30—Levitow Ensemble.
7:00—Minute Dramas.
7:30—Couriers, Henry Burbig.
8:00—Magazine Program.
8:30—An Evening in Paris.
9:00—Guy Lombardo's Orchestra.
9:30—Crusaders.
10:00—Observer; Columbians.
10:30—Dance.
11:00—Ellington's Band; Midnight Melodies.

394.5—WJZ New York—760 (NBC Chain)
5:00—Mormon Choir.
5:30—Orchestra.
5:45—Poll.
6:00—Amos 'n' Andy.
6:30—Scores; Roxy.
7:30—Troubadours Orchestra.
8:00—Young Orchestra.
8:30—Real Folks.
9:00—Rochester Civic Orchestra.
9:30—Empire Builders.
10:00—Roy O'Hara Dance Orchestra.
10:30—Amos 'n' Andy and Poll.
11:00—Slumber Music (1 hr.).

EASTERN CLEAR CHANNEL STATIONS.

282.8—WBAL Baltimore—1,060.
6:00—Romany Trial; Orchestra (30 m.).

282.8—WTIC Hartford—1,060.
9:00—Scores; Old Timers.
10:00—Merry Madcaps.
10:30—News; Organ Recital (30 m.).

422.3—WOR Newark—710.
5:30—Orchestra; Finance; Orchestra.
6:15—Judge Butternut; Organ.
7:00—Footlight Echoes.
8:00—Fraternity Row.
8:30—Argentina; Hawaiians.
9:30—To Be Announced.
10:00—News; Orchestra; Moonbeams.

305.9—KDKA Pittsburgh—980.
10:00—Sports; Orchestra (1 hr.).

319.5—WGY Schenectady—790.
5:15—Dinner Music; scores.
6:30—Studio Programs.
7:00—Same as WEAF (3½ hrs.).
10:30—Organ Recital (30 m.).

CENTRAL AND SOUTHERN CLEAR CHANNEL STATIONS.

428.3—WLW Cincinnati—700.
6:30—Dinner Concert; Talk.
11:00—Orchestra; Trio; Orchestra.
12:30 a. m.—Singers (30 m.); Jamboree.

405.2—WSB Atlanta—740.
11:00—An Evening in Paris.
11:30—The Minute Men.
11:45—Transcontinental Program.

365.6—WHAS Louisville—820.
8:00—Jug Band and Quartet.
10:00—The Players.
11:15—Municipal Ideals: News.
11:30—The Homing Hour.

For Blue Monday

8:15 a. m.—(WOL) Breakfast Brevities by The Washington Post.

10:15 a. m.—(WMAL) "Timely Topics," by Senator Capper, of Kansas.

10:45 a. m.—(WRC) "Canny Cook." Henry Phelps, president American Can Co., guest speaker.

12:45 p. m.—(WRC) Child Health program.

3:00 p. m.—(WRC) Moxey Hostess Hour.

4:00 p. m.—(WMAL) Secretary Wilbur's address on "Better Homes."

6:00 p. m.—(WRC) First appearance of "Amos 'n' Andy" on the new daylight schedule.

7:30 p. m.—(WMAL) Couriers.

7:30 p. m.—(WLWL, New York) Catholic Charities, Cardinal Hayes and Alfred E. Smith.

8:30 p. m.—(WRC) Russian musical program, with Maria Kurenko.

Note—"Harbor Lights," formerly on Tuesdays, will hereafter be on Mondays, beginning at 10 p. m.

Dare INTERPRETS the MODE

There's something so cool and refreshing in a light green crepe dress for summer, something so smart about this particular ones. (Courtesy of Joseph Paquin, Paris.)

Paris, April 27.

THERE isn't any doubt that styles have taken what, to any but us fashion "crickets" who are in the know, a very decided turn. Almost five years now I myself have wailed at the lack of change—nothing new in silhouette or colors—simply little indications here and there that a dress might be well, possibly no older than last season. This year, however, everything is very obviously not last season's.

It is not easy to grasp the ins and outs of the new mode, to know what is really in established favor and what is just temporarily smart. So many fashion writers instead of faithfully reporting on the mode, report only on what they like and what suits their tastes—a thing that I try very hard not to do ever. So do you know what we're going to do? Run a series, which you're going to watch for and cut out every day, of what is the accepted thing in every single phase of the elegant woman's wardrobe. And just to start, let me tell you how to divide the mode—be sure to cut this out!

Sportswear—For the beach, for tennis, for golf, for summer resorts, for riding, for motoring, for yatching.

Morning wear—Street wear for town, out of town wear.

Early afternoon wear—For town and luncheons, for business, for out of town wear.

Dressy afternoon wear—For tea dansants, matinees, bridge in town, for the country club.

Informal evening wear—For in town and out of town.

Semiformal evening wear—For town and country resorts.

Formal evening wear—For town.

Now watch for the real lowdown on colors, materials, straight lengths and silhouettes and, oh, just everything in each one of these wardrobe classifications.

* * * *

Regardless of whether it is the color note of the season or not, I'm always smitten with green for spring. There was a light green crepe dress, ever so simple and practical, but withal ever so chic, at Joseph Paquin's, and I just had to sketch it for you. Couldn't you take a couple of spring promenades with that?

* * *

Suede bags for afternoon wear are richly smart, and when they have a bar of amber and strass, or mayhap a crystal and strass knob, for fastening, well, they are their loveliest and most expensive selves.

* * *

Don't be a donkey! If you haven't a mule—the adorable high heeled, square toed boudoir variety with lace incrustation or pearls, don't price them, sigh deeply and give up in despair! What do you think Dare stays awake nights for, if it isn't to think up how to make that will really help you to have all the things you want? She even figured how you could make them out of leftover evening slippers and you only have to send her a stamped, self-addressed envelope to the Dare Department of The Washington Post.

* * * *

And Dare also offers her weekly fashion letter that appears each Sunday in The Washington Post.

Au Revoir!

Uncle Sam's Home Hints

VEGETABLES AND FRUITS.
(Bureau of Home Economics.)

Vegetables are important but often a neglected part of a child's diet. It is well to serve them at least once a day, as they help to keep the bowels in good condition. Several of the ways to accustom a child to unfamiliar vegetables have been suggested here, by using them to flavor stews and soups. If gravy is used it should not be too fat nor with scorched fat.

Young children may be given young and tender parts of celery and lettuce, a satisfactory way being in the form of sandwiches. They should be slightly salted and the celery chopped in small pieces.

All vegetables require careful cleaning, whether cooked or raw.

Steaming, boiling and baking are good ways to prepare vegetables for children. In general, vegetables should be cooked in as small amounts of water as possible.

Vegetables should be served either quite simply or with a little milk, cream or butter to improve or vary the flavor. Oil may be served on greens instead of butter. For small children, greens should be finely chopped. Raw radishes and cucumbers should not be given to small children.

WORK ON BRIDGE

MISPLAYED HANDS I HAVE MET.

In a hand played in Contract Bridge, the cards were distributed as follows:

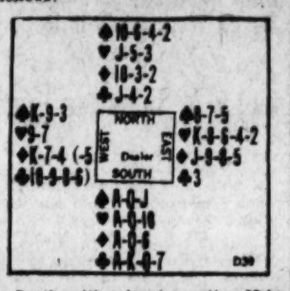

South, with a hand counting 28 by the No Trump valuation generally applied, started with a bid of four No Trumps; 27 with two probable stoppers in every suit would have been sufficient to justify this bid. Had the hand been played at Auction, South would have bid one No Trump; in either game South's bid would be followed by three passes.

In the play, West led his fourth best club. The declarer, desiring to lead from dummy and noting that four club tricks were assured, played the Jack and then, with three suits in which he desired to finesse, two of six cards and one of seven, selected the longest and led a Spade from dummy. West won with his King and as continuing the Clubs was harmless although hopeless, and any other lead might be just what the Declarer desired. He led a second Club, South won and led his two remaining Spades; his next effort was the Ace and Queen of Hearts. But East refused to take the Queen, realizing that it would give dummy an entry to cash the thirteenth Spade. Winning his second Heart established that suit against him, so Declarer then cashed his quick tricks, and in the end lost two Diamonds, one Heart and the Spade already won by the enemy. This left him with only three-odd, so the slam-suggesting four-bid lost the game.

Declarer berated the system which calls for a four-bid with his holding; but he should have criticized his own play.

THE CORRECT PLAY.

Declarer should have won the first trick in closed hand so as to keep a Club entry in dummy until it was needed to cash a Spade. He then should have led his Ace and Queen of Spade, and if West did not win the Queen, should have continued with the Jack. But West would have played his King on the Queen, and led another Club which South should have won and led his two remaining Spades; his next effort was the Ace and Queen of Hearts. But East refused to take the Queen, realizing that it would give dummy an entry to cash the thirteenth Spade. Winning his second Heart established that suit against him, so Declarer then cashed his quick tricks, and in the end lost two Diamonds, one Heart and the Spade already won by the enemy. This left him with only three-odd, so the slam-suggesting four-bid lost the game.

Declarer berated the system which calls for a four-bid with his holding; but he should have criticized his own play.

THE CORRECT PLAY.

Declarer should have won the first trick in closed hand so as to keep a Club entry in dummy until it was needed to cash a Spade. He then should have led his Ace and Queen of Spade, and if West did not win the Queen, should have continued with the Jack. But West would have played his King on the Queen, and led another Club which South should have won and led his Jack of Spades. Then dummy should have been put in with a Club to cash his thirteenth Spade, on which South should have discarded his small Diamond. After that dummy should have led the Jack of Hearts, closed hand playing the Ten if East did not cover. Whether East covered or not, Declarer would make five-odd.

(Copyright, 1930.)

What Today Means to You

By MARY BLAKE

"TAURUS."

IF April 28 is your birthday, the best hours for you on this day are from 6:30 a. m. to 8 a. m., from noon to 1:30 p. m. and from 6 p. m. to 8 p. m. The danger periods are from 9 a. m. to 10:30 a. m. and from 4 p. m. to 5:30 p. m.

Fate is prophesied to force an important change, which will affect, not only your life, but those who belong to the inner circle of your associates. No tears—no troubles augured. Good time for psychic research.

The child born on this April 28 will have a tendency to become melancholy if things do not go just right. It will be hypersensitive, and auspicious of others. It will have considerable patience in any work in which it takes an interest.

Indecision is the bane of your existence. Your abilities are thrown away, opportunities are lost, and prospects blighted, because of the fatal defect of not being able to make up your mind. To know what you want and to set about it when you want it, is a law of achievement and success. You have poor faith in yourself and in your own judgment, even after weighing up the pros and cons of a problem, you keep looking back. You have poor control of your imagination and it is allowed to run riot. Stop holding post-mortems over your successes and failures.

You are not lacking in ambition, and there's no one more willing to work hard for the prizes in life than you are. You are proud, refined and cultured, and you resent having to take a mediocre station in any phase of life. You dislike anything labeled "cheap." You are interested in worth while things and worth-while people. You may well be proud of your coterie of friends—they appreciate you at your real value. You are a good judge of other people's characters, and you are seldom let down in this respect. You are extremely loyal, very unselfish, affectionate, artistic and reserved. You were meant to be the driver, and not a piece of the engine—take your proper place and keep it!

Successful people born April 28:

James Monroe, fifth President of United States.

Robert Bonner, founder of New York Ledger.

Palmer Cox, artist and author, "the Brownie-man."

Frank Hatton, journalist.

Silas S. Packard, founder of Packard Business College, New York.

Bryant Washburn, actor.

(Copyright, 1930.)

Band Concert

UNITED STATES MARINE BAND.
4 p. m., Auditorium Marine Barracks.

March, "The Royal Welch Fusiliers," Sousa
Overture, "William Tell" ..... Rossini
Intermezzo, "In a Monastery Garden" ..... Ketelbey
Grand scenes from "Maritana," Wallace
Waltz, "Over the Waves" ..... Rosas
"Ronde Turque" ..... Conte
Suite, "Three Quotations" ..... Sousa
(a) "The King of France with twenty-thousand men Marched up the hill, and then marched down again"
(b) "I, too, was born in Arcadia"
(c) "In Darkest Africa"
Marines' Hymn. "The Halls of Montezuma"
"The Star-Spangled Banner."

Daily Cross-Word Puzzle

ACROSS.

1 Huge
4 Ghost
9 The Whole
12 Prior to
13 Great Greek epic poet
14 The 22d English letter
15 To cause to sprout
17 Self
18 Belonging to me
19 Mohammedan prince
21 Additional
23 Published
26 Walking stick
27 Heavy vehicles
28 Sixth note
29 Rock bearing metal
30 Fight
31 Intertwine
32 The writer and others
33 Placed on file
34 Hair on a lion's neck
35 Quoted
37 Guards
38 An effectual one (slang)
39 Front hair cut straight across
40 Priest's vestment
42 Makes fun of
46 Roman household god
47 Musical exercise
48 Large deer
49 Turkish lower magistrate
50 Units of force
51 Morning to night

DOWN.

1 Solicit alms
2 Wrath
3 Pertinent
4 Glow
5 Razor sharpener
6 Children's nurse
7 Restrained
8 Hermit
9 Ward off
10 Support
11 The Lion of the zodiac
16 Mud
20 Favorable particulars
21 To rub or scrub thoroughly
22 Analyze
28 Blanched
24 Ox-like antelope
25 Appointments (slang)
27 Speed
30 Adorned with a head-dress like a bishop
31 Lacerated
33 Member of the Finnic race
34 Bill of fare
36 Venomous snake
37 Confronts
39 Await
40 Arm-pit
41 Loiter
43 Press for payment
44 Guido's highest note
45 Firmament

YESTERDAY'S ANSWER.

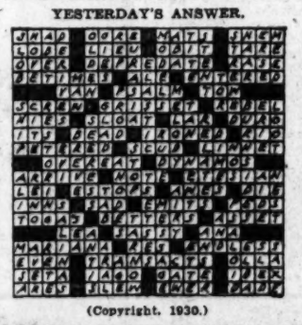

(Copyright, 1930.)

Molyneux' New Frock of Exquisite Detail

● Not alone the delicate rose-petal pink color...not alone the adorably ruffled collar... not alone the sleeves with their interest below the elbow... but the whole effect of fashionable loveliness make it important for all daytime wear. Copy, in imported flat crepe, $65.

The French Shop, Second Floor

JELLEFF'S
F STREET

We park your car while you shop with us.

Woman Dies in Poverty; Claimed Kin to Emerson

Spokane, Wash., April 27—(A.P.)—Mrs. Pauline Derby, 74, who claimed Ralph Waldo Emerson was her grand-uncle, died in poverty here yesterday. She will be buried in a pauper's grave, county officials said.

Mrs. Derby, acquaintances said, used to tell of being rocked to sleep by Emerson. Her husband was a mining engineer and upon his death many years ago her small fortune was exhausted and she spent her last days as a ward of the county.

LISTEN IN
MOXIE HOSTESS PROGRAM
TODAY
The Moxie Hostess
Gives Ideas for an
Announcement Tea
4:00 to 4:15 P. M.
STATION WRC

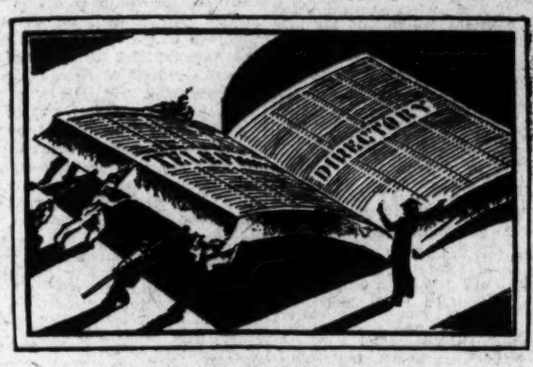

CLOSING!

The new issue of the telephone directory is going to press on
Now is the time to get your name in it or change your present listing.

If you are moving
If you wish a new telephone
If your listings need changing
If you want to advertise in the new directory
If you are a seller of Trade-Marked articles

PLEASE

Get in touch with the nearest Business Office. You will find it listed in the front of your telephone directory.

THE CHESAPEAKE and POTOMAC TELEPHONE COMPANY

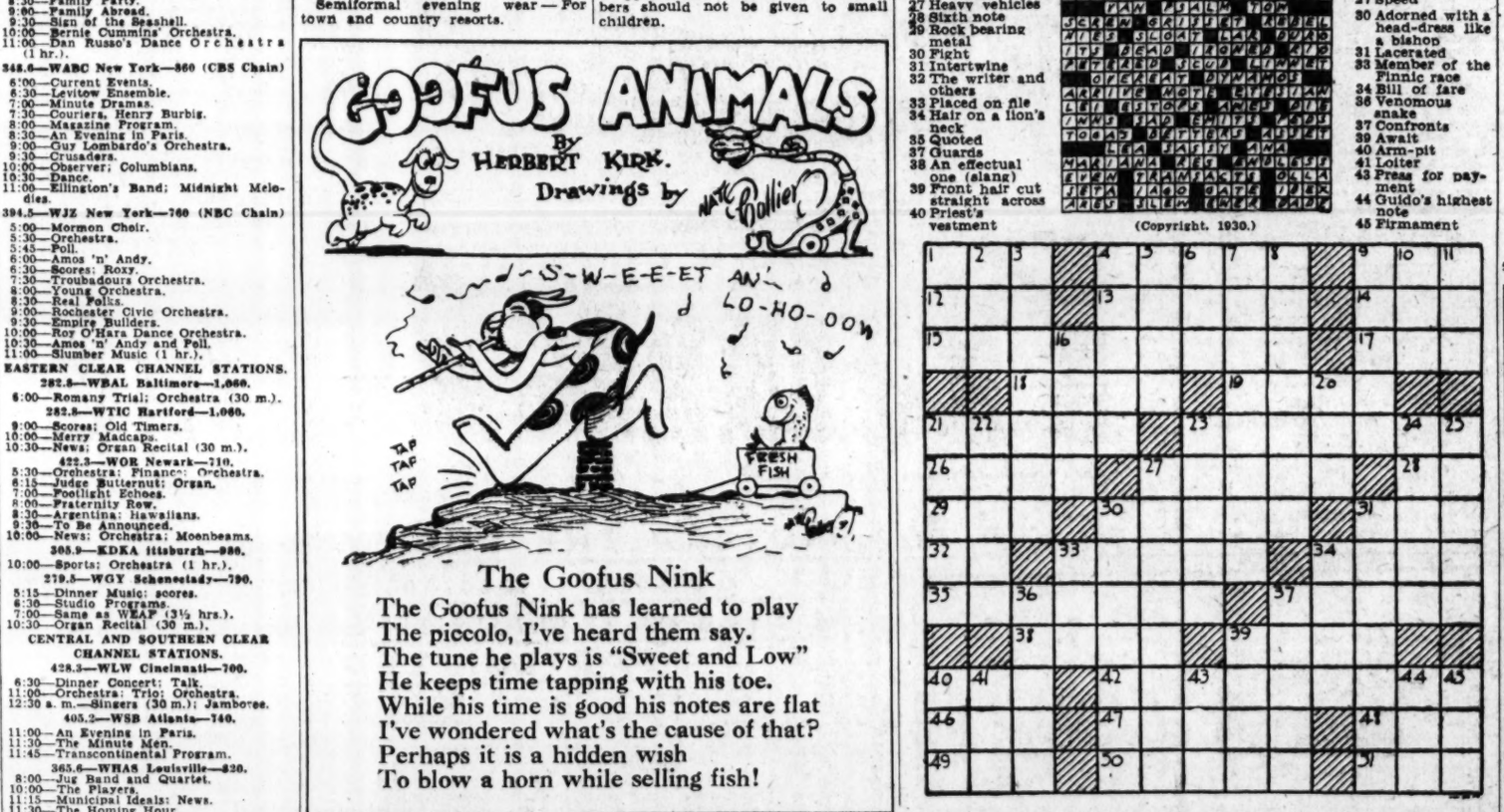

The Goofus Nink

The Goofus Nink has learned to play
The piccolo, I've heard them say.
The tune he plays is "Sweet and Low"
He keeps time tapping with his toe.
While his time is good his notes are flat
I've wondered what's the cause of that?
Perhaps it is a hidden wish
To blow a horn while selling fish!

$5,000 REWARD

William Randolph Hearst has authorized The Washington Herald to offer $5,000 for exclusive information which will lead to the capture and conviction of the slayer of Mary Baker. Any one having information about the case is asked to communicate directly with the Managing Editor of The Washington Herald, 1317 H St. N.W., Telephone District 5260.

WINNIE WINKLE, THE BREADWINNER — An Open Letter

MARTY MULLIGAN HAS RENTED THE OFFICE ACROSS THE HALL FROM BIBBS PIN CO. WHERE WINNIE WORKS. SO FAR, WINNIE HAS BEEN UNABLE TO FIND OUT WHAT MARTY'S BUSINESS IS ——?
GOSH, I'D GIVE ANYTHING TO KNOW WHAT MARTY'S LINE IS, BUT HE WON'T TELL ME! I'VE GOT TO USE STRATEGY TO FIND OUT!
MARTIN MULLIGAN COMPANY
I'VE GOT IT! I'LL OFFER TO BE MARTY'S STENOGRAPHER!! IF I WRITE HIS LETTERS FOR HIM, I'M BOUND TO KNOW WHAT KIND OF BUSINESS HE'S CARRYING ON!!
YOU'LL NEED A STENO. NOW THAT YOU'RE IN BUSINESS AND I HAVE LOTS OF SPARE TIME, MARTY!
BOY, THAT'S A GREAT IDEA! SET RIGHT DOWN AN' WRITE A LETTER, BABE!
WELL, I'M ALL READY TO TAKE DICTATION! WHAT DO YOU WANT TO SAY IN THIS LETTER??
I DON'T CARE! SAY ANYTHING YA WANT! YOU WRITE LOTS OF LETTERS—YOU KNOW WHAT TO SAY!
FOR HEAVEN'S SAKE! I NEVER HEARD OF SUCH A THING!! WHO IS THIS LETTER GOING TO ANYWAY?
I DON'T CARE! SEND IT TO ANYBODY—IT DON'T MAKE NO DIFFERENCE!
BRANNER

BRIAND SEEKS UNION OF EUROPE INDUSTRY

Questionnaire Will Be Sent Powers on Continent by Foreign Minister.

HIS POLICY IS EXPLAINED

Paris, April 27 (N.Y.W.N.S.).—Within a short time Foreign Minister Aristide Briand will address to 26 European states a questionnaire dealing with the possibility of forming a European federation. This questionnaire was prepared by M. Briand and collaborators, during the final weeks of the London Naval Conference, in several different drafts all of which are now before Premier Andred Tardieu. One will be selected to be issued.

The French foreign minister's purpose is far-reaching. He does not expect anything immediately resembling a United States of Europe nor another organization similar in character to the League of Nations. His primary object is a union of economic interests for the purpose of lowering tariff walls and eventually reparation of industries.

M. Briand, according to information now available, has no intention of setting up an economic entity as against the United States; but it is within his ideas to establish a united front which may result in the same thing.

Second Half of Task.

This is the second half of the task which M. Briand set himself when France received an invitation to the five-power naval parley last fall. Believing that France was faced with the serious risk of an Anglo-American naval agreement he prepared a program which, with few changes, he has pursued so far. Following an analysis of M. Briand's activities, which he regards as directed principally toward America, a high personage here said to the New York World News Service correspondent:

"When Briand went to London he saw it was necessary from the French viewpoint to correct American ideas as to Great Britain's actual position in the world.

"To prove this in a way to make an impression upon Americans, he made Prime Minister Ramsay MacDonald tell the Americans repeatedly during the last weeks of the conference and in many ways how great Britain is bound to the continent. In forcing the security discussion he made Great Britain state publicly—in the presence of Americans the minimum of what she considers her obligations under the League of Nations covenant and the Locarno treaties and from this minimum alone it is evident that England is no longer what she was before the World War—the independent arbiter of European affairs.

Bound to Fate of Europe.

"Great Britain is bound to the fate of Europe and can not escape it. By forcing this discussion Briand not only pulled Great Britain down toward French rank as a power, but showed to the United States that the place of arbiter is now open, since Great Britain is no longer in a position to occupy it, and that for America to tie itself up tightly with England is thus unnecessary.

"With this situation created for the American mind in London by Briand, he is now taking the lead to show America that while it is now in the position as arbiter of world affairs, which England used to occupy, it will not be able in future to wield the same power England had, as in a changing world based on economic interests.

"European states in future won't permit themselves to be played one against another as Great Britain was able to do in the days which are expressed by the British conception of the two-power standard."

(Copyright, 1930.)

MOVEMENTS OF STEAMSHIPS

New York, April 27.

ARRIVED SUNDAY.

Gripsholm, from Gothenburg.
Cleveland, from Hamburg.

SAIL TUESDAY.

Buenos Aires, for Barcelona.
Edison, for Piraeus.

SAIL WEDNESDAY.

President Roosevelt, for Plymouth.
Sac City, for Rotterdam.
Explorer, for Odessa.
Exmouth, for Genoa.
New Brighton, for Layes.
Cabo Esperte), for Cadiz.
Mauretania, for Southampton.

SAL THURSDAY.

Albert Ballin, for Hamburg.
Arcoxy, for Copenhagen.
American Trader, for London.
Dresden, for Bremen.
Henri Jasper, for Antwerp.
Ocean Prince, for Cape Town.
Hinnoy, for Barcelona.
Polonia, for Danzig.

REPORTED BY RADIO.

Sinaia, from Mediterranean; due at Thirty-first street, Brooklyn, Monday.
American Merchant, from London; due at pier 7, North River, Monday.
Dresden, from Bremen; due at pier 42, North River, Monday.
Caledonia, from Glasgow; due at pier 76, North River, Monday.
Lancastria, from Southampton; due at pier 56, North River, Monday.
Baltic, from Liverpool; due at pier 59, North River, Monday.
Minnekahda, from London; due at pier 86, North River, Monday.
Rotterdam, from Rotterdam; due at Fifth street, Hoboken, Monday.
Leviathan, from Southampton; due at pier 86, North River, Tuesday.
Bremen, from Bremen; due at Fifty-eighth street, Brooklyn, Tuesday.
Paris, from Havre; due at pier 57, North River, Tuesday.
President Fillmore, from world cruise; due at Twelfth street, Jersey City, Tuesday.
Homeric, from Southampton; due at pier 59, North River, Wednesday.
Belgenland, from world cruise; due at pier 88, North River, Thursday.
Aquitania, from Southampton; due at pier 54, North River, Friday.

25 YEARS AGO TODAY

WILLIE HOPPE BEATS THE WIZARD JAKE SCHAEFER AT 18-2 BALK-LINE BILLIARDS AT THE KNICKERBOCKER BILLIARD ACADEMY IN BROOKLYN
WILLIE HOPPE, THE BOY WONDER.
GOVERNOR JAMES K. VARDAMAN, OF MISSISSIPPI, HAS ANNOUNCED THAT HE WILL BE A CANDIDATE FOR THE U.S. SENATE IN OPPOSITION TO CONGRESSMAN JOHN SHARP WILLIAMS
WALTER J. TRAVIS, OF GARDEN CITY
AMATEUR CHAMPION OF GREAT BRITAIN
LEADS FIELD IN 36 HOLE MEDAL PLAY QUALIFYING ROUND AT LAKEWOOD, N.J. SETTING 79 AND 75 FOR A TOTAL 154 - RECORD GOLF — REDUCED BEST PREVIOUS RECORD BY STROKE.

April 28, 1905.

Baseball and the turf mixed yesterday and the day turned out to be one of profit for baseball players. It was like this—Clarke Griffith, manager of the New York Americans, had a horse named after him. The horse was entered in the sixth race at Jamaica, all the ball players pooled their money and gave it to Clark Griffith, who in turn put it on Clarke Griffith, who romped home an easy winner at the odds of three to one.

United States Steel sold for $35 5-8 a share on the stock market today.

Charles M. Schwab has just returned from Russia, where he is reported to have been given an unusually large order for American made battleships for the Czar's fleet.

James B. Laughlin, treasurer of the Jones & Laughlin Steel Co. and who is worth over $5,000,000 spent the night in jail after being arrested as a suspicious character. He was fumbling around the front door of his home late in the morning and when the officer on the beat mistook him for a burglar, he asked him what he was doing, whereupon Mr. Laughlin is reported to have told him that it was none of his business. The officer took him to the station house where he was charged with disorderly conduct. The case was dropped in court next morning.

Boy, Running After Ball, Injured by Street Car

Running into the street to retrieve a ball yesterday, Kenneth Ronald Montgomery, 4 years old, of 421½ Eleventh street, was seriously injured when he was struck by a Washington Railway & Electric car. The boy was taken to the Children's Hospital in the Casualty Hospital ambulance. He was treated by Dr. Margaret Hatfield for abrasions to the head and body and possible internal injuries.

The trolley car was operated by William Pagett of 2013 Fourth street northeast. It was proceeding south on Eleventh street southwest and struck the boy as he raced into the street in front of his home.

Jersey City

a city of national products

ALTHOUGH Jersey City is chiefly known as the world's greatest railroad terminal city, with shipping next in importance, it has not put all its "eggs in one basket".

The Colgate-Palmolive-Peet Co. manufactures more soap, perfume and toilet articles than are produced in any other centre.

There are more tons of telephone directories printed by the Jersey City Printing Co. than by all other printers combined; phone books for almost the entire East are manufactured here.

The American Type Founders Co. manufactures more type than any other three foundries in the world.

The Durham Duplex Razor Co. and Wade & Butcher Co. (coordinated), produce the finest steel cutlery in the world.

Mueller's Macaroni is manufactured in Jersey City.

Jenkins Television Corporation, manufacturers of television receivers, operates from Jersey City THE FIRST commercial broadcasting station in the United States.

Clarence Chamberlin (head of Crescent Aircraft Corporation), first flier to carry passenger across ocean, now building one of largest airports in world for land and seaplanes; and has factory already in operation.

The Continental Can Co., with large modern plant; and a colossal new factory of the American Can Company, make Jersey City a leading producer of tin cans and metal containers for the nation's modern merchandising.

The Joseph Dixon Crucible Co., manufacturers of lead pencils and graphite products, is one of the city's oldest industries.

Besides the American Can, other important new industries are: Bond Electric Corporation, manufacturers of flashlights, batteries and radio tubes; Lambert Pharmacal, Listerine and Listerine tooth paste; Lightolier Company, manufacturers of electric lighting fixtures and lamps.

In these and 700 other manufactories, large and small, are produced over 5,000 different articles of merchandise.

There are reasons for Jersey City's industrial strength.

There are reasons for Jersey City's growth in population; chiefly its Heights residential sections, considerably removed from industrial zones; also rapid transit to New York.

Write Chamber of Commerce for Industrial Survey.

Visitors to Washington for U. S. Chamber of Commerce may obtain first hand information from Edwin B. Lord, executive vice president, Jersey City Chamber of Commerce, at Jersey City Convention Headquarters, Hotel Willard.

FRANK HAGUE, Mayor
Department of Public Affairs

JOHN BEGGANS, Public Safety — MICHAEL I. FAGEN, Streets and Works — WM. B. QUINN, Finance — ARTHUR POTTERTON, Parks and Buildings

BUSY WEEK AHEAD FOR SENATE, HOUSE

Parker Nomination, Tariff, Unemployment Slated for Congress Action.

WAGNER BILL INCLUDED

(Associated Press.)

Congress yesterday contemplated one of its busiest weeks of the session as preparations went forward to consider unemployment, the Parker nomination, and the tariff, and programs for two or three far-reaching senatorial investigations.

With immigration restriction legislation regarded as sidetracked until next December, the Senate will take Federal Judge John J. Parker, of North Carolina, to be an associate justice of the Supreme Court, and a bitter contest in sight.

Before reaching the second Hoover appointment to the highest tribunal, initiate debate will be started on the Wagner bill to authorize a $150,000,000 long-range program to remedy unemployment. This has been made the Senate's unfinished business.

With disposition of this measure, Senator Wagner (Democrat), New York, its author, plans to seek action on his bills providing for the collection of accurate statistics on unemployment and for a Federal employment agency to work in cooperation with the States.

Miscellaneous measures will take up the time of the House until Thursday, when the tariff bill conference report is scheduled for consideration.

Another conference on the tariff is expected before the Senate acts, and Chairman Smoot, of the finance committee, expressed the opinion yesterday that it would be at least June 1 before the bill could be made ready for action by the President.

Meanwhile, special committees appointed by the Senate to inquire into expenditures of senatorial candidates and Federal lesses of post-office buildings have been called to meet early in the week to map out programs of procedure.

Baby Mine

Keeping Posted

On the Rules of Traffic
By WILLIAM ULLMAN

It is impossible to believe that the amber light is ignorantly abused. The law seems too simple for that.

In Washington, the amber is an intersection clearing signal; nothing more. When it shows after the green light, all moving traffic must stop unless it can clear the intersection before the red flashes. In the meantime, all traffic waiting on the cross street is required to remain standing until the amber changes to green.

Example: A driver is within 60 feet of an intersection when the amber light flashes in front of him. He drives on but fails to clear the intersection before the red shows. He has violated the regulations. In the meantime another driver on the cross street enters the intersection while the amber still is showing. He also has violated the regulations. Both are subject to arrest.

WASHINGTON CROSSING THE RHINE • • •

The river in the famous painting "Washington Crossing the Delaware" is the Rhine. The picture was painted by the German Leutze in Duesseldorf, and expresses the admiration for Washington in Germany, where Frederick the Great, genius of Potsdam, was the first foreign sovereign to acknowledge the independence of the United States. Germany of today, a reborn country, extends a cheerful invitation to America to exchange cultural and material achievements and ideas. She offers the romantic past in historic relics, castles, operas, walled cities, the Oberammergau Passion Play; and the flashing present in every diversion of modern life and art.—No visé charge, of course, to enter Germany. Write for beautifully illustrated travel brochures.

"Going to Europe" means going to Germany.

GERMAN TOURIST INFORMATION OFFICE
665 Fifth Avenue • New York, N. Y.

a clever use of . . . Black and White

The slender lines of this body fitting mode of black Vio crepe are accentuated by the collar . . . which, by effectively combining white ermine with black galyak produces a heightened illusion . . . note the unusual sleeve treatment and intricate seaming. By WORTH.

Sketched at Erlebachers

ERLEBACHER ·F· STREET

COAT SECTION SECOND FLOOR

WYOMING APTS. CAFE
2022 Columbia Road.
Excellent 4-course Dinner, $1.00
Also 75c Platter Dinner.
Home-Made Hot Breads.

MATTRESSES
RENOVATED
Best Service and Prices.
COLUMBIA BEDDING CO., Inc.
219 G St. N.W. National 5328

FOR YOUR HEALTH'S SAKE
SWIM
AMBASSADOR HOTEL POOL

FURNITURE RENTING
H. BAUM & SON
OFFICE FURNITURE
National 9136 616 E St. N.W.

ANNOUNCING OUR
SPRING REDUCTION
ON
COAL
EFFECTIVE MAY 1st, 1930

Order your winter supply and take advantage of the lowest prices of the year

American ICE Company
QUALITY COAL
FUEL OIL
Successor to
J. Maury Dove Company — Blick Bros.
Phones District 4270, 6240
1320 F St. N. W.

NOT THE CHEAPEST BUT THE BEST

FOR YOUR PROTECTION

Look For The Name

Auth's

Stamped on all Auth's Quality Meat Products Including Each and Every Genuine Auth's

Frankfurter

Cooked Ready For Eating—Simply Drop in a Kettle of Boiling Water—Heat for 3 Minutes—And Serve

All Frankfurters may look alike, but when it comes to *Honest Quality* and *delicious flavor*, you must take your hat off to *Auth's Frankfurters*.

For your protection we've now made it easy for you to *know* that you're getting *Auth's Frankfurters*. No more guesswork. For each and every *Auth Frankfurter* is stamped with the *Auth* name. If the *Auth name* is missing it isn't an *Auth Frankfurter*.

ASK FOR Auth's

And please don't bother about the stamp . . . eat every savory morsel. It's only a harmless vegetable coloring approved by the United States Department of Agriculture.

Auth's extra quality costs a few pennies more, but it brings you lots more in carefully selected ingredients and a spicy, flavorful, fragrant deliciousness *never* found in cheap frankfurters.

Sold at Auth Stands In All Washington Markets And by Quality Dealers Everywhere

LOOK FOR U.S. INSP. NUMBER 336

N. Auth Provision Company Washington, D. C.

It's Not A Delicious Auth's Frankfurter If The Auth's Name Is Missing

The Washington Post.

THE WASHINGTON POST CO.
Washington, D. C.
EDWARD B. McLEAN,
President and Publisher

MEMBER OF THE ASSOCIATED PRESS.

The Washington Post is a member of the Associated Press, receiving the complete service of the world's greatest news-gathering organization.

The Associated Press is exclusively entitled to the use for republication of all news dispatches credited to it or not otherwise credited in this paper, and also the local news published herein.

TERMS OF SUBSCRIPTION.

Delivered by Carrier in Washington.

Daily, Sunday included, one year	$8.40
Daily, Sunday excepted, one year	6.00
Sunday only, one year	2.60
Daily, Sunday included, one month	.70
Daily, Sunday excepted, one month	.50
Sunday only, one month (with four Sundays)	.20
Sunday only, one month (with five Sundays)	.25

BY MAIL, PAYABLE IN ADVANCE.

Maryland and Virginia.

Daily and Sunday		Sunday Only		Daily Only	
One year	$10.00	One year	$4.00	One year	$7.00
Six months	5.00	Six months	2.00	Six months	3.50
One month	.85	One month	.40	One month	.60

ALL OTHER STATES.

(Mexico and Canada, incl.)

Daily and Sunday		Sunday Only		Daily Only	
One year	$12.00	One year	5.00	One year	$8.00
Six months	6.00	Six months	2.50	Six months	4.00
One month	1.00	One month	.50	One month	.75

All Subscriptions by Mail Payable in Advance.

New subscriptions for The Post or renewals will not be accepted unless payment accompanies the order. Remittances should be made by drafts, checks, postoffice orders, registered letters or express orders, payable to The Washington Post Co.

Entered at the Postoffice, Washington, D. C., as second-class mail matter.

National Advertising Representative—PAUL BLOCK, Inc., Park-Lexington Building, New York; Palmolive Building, Chicago; Little Building, Boston; General Motors Building, Detroit; Guarantee Trust Building, Philadelphia; Russ Building, San Francisco.

Monday, April 28, 1930.

JUDGE PARKER'S CASE.

Judge John J. Parker has written a letter to Senator Overman stating his position with respect to the protests made against his appointment to the United States Supreme Court. This letter appears elsewhere in this issue of The Post, and should be read by the public as well as by senators.

With directness and dignity, Judge Parker sets forth the facts concerning the Red Jacket case. No fair-minded man can read his letter without reaching the conclusion that the protest of labor organizations against his action in that case is without merit. He followed the law as laid down by the Supreme Court. He did not and could not originate a decision prejudicial to labor in connection with the so-called "yellow dog" contract, since the Supreme Court had already directly upheld that form of contract in two cases. The fact that a subcommittee of the Senate judiciary committee is now formulating a bill to outlaw the "yellow dog" form of contract is proof that it is law. If Judge Parker is unfit because he followed the decisions of the Supreme Court, every Federal judge in the United States is unfit to administer justice.

With regard to his alleged prejudice against the colored race, Judge Parker again speaks with frankness and dignity. He calls attention to his judicial decisions in meeting his obligation to give full scope and effect to the Constitution and the laws guaranteeing the rights of colored people. Judge Parker refers to the charge that during a political campaign ten years ago he made statements indicating hostility to the colored race. He says

> My effort then was to answer those who were seeking to inject the race issue into the campaign under a charge that the Republican party of North Carolina intended to organize the colored people and restore the conditions of the reconstruction era. I knew the baneful effect of such a campaign and sought to avoid it. For years the best men of both races in the State had been seeking to create friendly sentiments and peaceful relations between the races; and I did not want their efforts to be sacrificed, or the party, whose nominee I was, to be embarrassed, by the raising of a false issue of this character. * * *
>
> While I made it clear that my party was not seeking to organize the colored people of the State as a class, I at no time advocated denying them the right to participate in the election in cases where they were qualified to do so, nor did I advocate denying them any other of their rights under the Constitution and laws of the United States. Any charge or intimation that I appealed to race prejudice is most unjust. * * * I have no prejudice whatever against the colored people and no disposition to deny them any of their rights or privileges under the Constitution and the laws.

Judge Parker's record as a member of the Circuit Court of Appeals supports his statement that he has no prejudice against the colored race and no disposition to discriminate against them as a judge.

The preeminent ability and high character of Judge Parker qualify him for the Supreme Court. The allegations that he is prejudiced against labor and the colored people are utterly groundless and false.

There remains in opposition to Judge Parker an element in the Senate that hopes to terrorize the Supreme Court and to strip it of some of the judicial power conferred upon it by the Constitution. Judge Parker is the visible target against which this radical element aims its poisoned arrows, but the real target is the Nation's judiciary. The established liberties of the people as safeguarded by the courts of justice will be destroyed if radicalism can substitute the vagaries of Senate blocs for the impartial interpretation of the Constitution by the supreme tribunal. Evidently it makes no difference whether Judge Parker or another person is nominated; the campaign for destruction of the judicial power, under the guise of "liberalizing" the Supreme Court, will go on.

The vote on Chief Justice Hughes revealed that two-thirds of the Senate stood firmly for the integrity of the Federal judiciary. It would be a sorry spectacle if this majority should now disappear under the whip and spur of radical propaganda operating through labor and racial organizations. Some senators are up for reelection, and are acutely sensitive to demands that seem to be supported by large classes of voters. Organized labor has only to study the record in Judge Parker's case to find in him an able, impartial, and honest judge. Labor can not honestly ask for any other kind of judge. The colored organizations that have protested against Judge Parker would not demand his rejection if they were aware of the fact that he has proved, both on and off the bench, that he cherishes friendly relations between the races and will not deal unjustly with the colored race. Senators who apprehend wholesale reprisals from labor and the colored vote if they should support Judge Parker's nomination are mistaking a trumped-up propaganda of radicalism for a valid grievance.

The conscientious and patriotic course for senators to pursue in this case is to vote to place an able and honest judge, John J. Parker, upon the Supreme Court bench.

MAJ. GEN. GEORGE BARNETT.

After a long and painful illness, Maj. Gen. George Barnett, former commandant of the United States Marine Corps, died in Washington yesterday.

The history of the Marine Corps, extending from the early years of the Republic, was made doubly illustrious during the World War, largely as a result of the energy and foresight of Gen. Barnett. His command covered the most crucial period, when the Marine Corps was called upon to test its preparedness in battles of magnitude. It is the tradition of the corps that it is always ready, but the extraordinary demands upon it could not have been met if its vigilant commandant and his staff had not devoted extra care in anticipation of the great emergency. Thanks to Gen. Barnett, the Marine Corps was enabled to perform the deeds in France which added to the imperishable glory of American arms.

Gen. Barnett had seen varied service before the World War—in the West Indies, South America, and the Orient. He went through all the grades from cadet midshipman to major general, and spent many years at sea and on naval stations abroad. This experience qualified him for the duties that fell upon him in organizing the expedition to France and in the dispositions of the Marine forces in that country.

In private and social life a delightful companion, in his official service a commander who repeatedly received the warm commendations of the Presidents under whom he served, Gen. Barnett leaves his name inscribed in the county's roll of honor and in the hearts of innumerable friends.

HELPS TO AVIATION.

The McNary-Parker bill, recently introduced, would place aircraft intended for international operation in the same category, so far as Government aid is concerned, as surface vessels. The bill would stand in relation to aircraft as the Jones-White bill stands in relation to surface vessels. The Watres bill, passed by both houses last week, makes it possible for the Government to treat with the operators of aircraft engaged in interstate traffic as it treats with the railroads. It places airmail on a space-mileage basis in place of the old poundage basis.

These two bills, one needing only the President's signature to become law and the other regarded as sure of enactment, promise to elevate the United States to a position of leadership among the nations in air commerce. The McNary-Parker bill offers a solution of the problem: How are transatlantic plane and dirigible lines to be financed? The Watres bill will enable airplane operators to establish themselves on a sound financial foundation. Under the prevailing system the plane operator is compensated for carrying mail according to its weight. Some days his planes fly empty, or practically so, and he receives no compensation from the Government. When provisions of the Watres bill become effective, compensation will be paid for each and every flight.

The next few years will witness the proving of the plane and dirigible.

JAMES MONROE.

In a small brick house in Westmoreland County, known as the Northern Neck of Virginia, one hundred and seventy-two years ago today, James Monroe was born. If the surroundings were primitive they certainly were picturesque. An old-fashioned boxwood walk led to the house, and a mulberry tree stretching out its branches hither and thither reached down to the eaves of the unpretentious home.

The interior of this colonial home was exceedingly simple. The rafters and beams of the house showed plainly the unskilled craftmanship of the period. It is well to remember that at this date, 1758, Westmoreland County was a primeval forest, and the Indian was a terrible menace.

The active career of James Monroe began at the early age of 18. In 1776 he left William and Mary College to join the Continental Army at Harlem, N. Y. His military career was unusual. Before he was 21 he became a lieutenant colonel. Honors followed thick and fast, and at the age of 25 he was a member of the Continental Congress in New York. He was elected from the State of Virginia to the United States Senate in 1790, when he was just 32. Four years later Monroe was sent by President Washington as second Minister to France, and he arrived in that country in the midst of the French revolution. Returning to his country in 1796 he was elected Governor of Virginia, and at different periods held the office four times. President Jefferson sent him the second time as Minister to France, and it was while abroad he became Minister to England and Spain. President Madison selected Monroe for Secretary of State, and three years later, in 1812, he served both as Secretary of State and Secretary of War in this same Cabinet.

In 1817 Monroe was elected President, and he had the distinction when elected for his second term to be the only President except Washington to be elected practically unanimously. He died in 1832 at the house of his daughter, Mrs. Samuel L. Gouverneur, in New York City, and for 30 years his body rested in a Gouverneur vault in Marble Cemetery in that city. But Virginia was unwilling to have her illustrious son's remains in any soil except that of his native State, and in 1858 his body was carried "back to old Virginia," where it rests in Hollywood Cemetery, Richmond. Towering over his grave is a monument erected by his State in grateful recognition of his long and faithful services.

Another question for debate is whether women who are past 18 or bootleggers are most reticent when the census taker calls.

8-INCH VS. 6-INCH CRUISERS

By Commander HOLLOWAY H. FROST, U. S. N.

Advocates of 6-inch cruisers admit the desirability of having fifteen 8-inch cruisers. Similarly, advocates of 8-inch cruisers admit that we can use to advantage fifteen 6-inch cruisers. These 30 vessels will displace about 258,000 tons. Assuming that we desire parity with Great Britain at 339,000 tons, we still have 81,000 tons remaining. A preponderant naval opinion has desired that this entire tonnage be devoted to 8-inch cruisers. This would raise our total to 23, which is exactly the number now built, building or authorized by law. On the other hand, the London treaty will not permit any of this 81,000 tons to be used for 8-inch cruisers, unless their building is delayed and the total is reduced by 15,000 tons through the application of the "yardstick." Thus the point at issue is: Has our national security been seriously endangered by substituting eleven 7,400-ton 6-inch cruisers for eight 10,000-ton 8-inch cruisers?

As a basis for discussion take the following characteristics of the two types:

	8-inch	6-inch
Tonnage	10,000	7,400
Speed	32 knots	32 knots
Endurance	13,000 miles	11,000 miles
Battery	Nine 8-inch	Nine 6-inch
Torpedo Tubes	Six	Twelve
Planes	Four	Two
Armor	2-3 inches	2-3 inches

Let us apply these two types in turn to the three primary missions of cruisers: First, to gain information and deny it to the enemy. Second, to fight in the fleet action. Third, to attack and defend oversea trade.

To gain information of the enemy and deny him information of our dispositions and movements cruisers are advanced ahead of the fleet's main body in scouting lines or screens. These may be compared with the interference provided in football to conceal the direction of the plan and clear a path for the man carrying the ball. Now, the ocean is large and it is essential that a given tonnage of cruisers should cover the largest possible area. The first object is to insure contact with the scouting lines or screens of the hostile fleet. For all usual scouting operations both cruisers will have ample endurance. As they have equal speeds, it follows that a 6-inch cruiser can cover as large an area as an 8-inch cruiser. It can maintain its station as accurately and report contacts as quickly. In this first essential of scouting, therefore, 11 small cruisers are much better than 8 of the larger type.

When contacts are made with hostile screens or scouting lines, the next essential is to locate the hostile main body and prevent the enemy scouts from obtaining similar information of ours. This mission can be accomplished in three ways: First, by cruisers; second, by aircraft, and third, by submarines. If the enemy vessel encountered by our cruiser be a battle cruiser, our ship in any case must run before it. If it be a destroyer, the 6-inch cruiser will be able to drive it back rather more effectively. If it be a submarine, the 6-inch cruiser offers a smaller target to its torpedoes. Now, finally, assume a contact between a 6-inch and an 8-inch cruiser. In good visibility there is no question that the 8-inch ship can drive back the 6-inch vessel. Both guns have sufficient range for any fight between single ships. The armor of each is about equal. The 8-inch ship offers the larger target, but this is more than counterbalanced by the greater penetrating effect of its shells. It can also deliver about 9,200 pounds of metal per minute against 5,800—assuming four shots per minute for 8-inch and six for 6-inch. But against this its supply of ammunition must be much more limited. Still, everything considered, in good visibility the 8-inch cruiser could defeat or drive back the smaller craft. However, in darkness or low visibility, the 6-inch cruiser could slip past the larger craft or have a good chance of beating her with point-blank gun and torpedo fire. Of, course, the driving in of the hostile screen is only the first step toward locating the hostile main body. A single cruiser endeavoring to penetrate into the enemy's position will quickly run into supports in the form of battle or 8-inch cruisers. It will certainly be attacked heavily by aircraft and possibly by submarines. It is improbable that cruisers—either 8-inch or 6-inch—will be able to locate the hostile main body if it is properly screened.

An easier and more economical method of accomplishing this mission is to fly over or dive under the hostile screens. Thus, when a scouting line begins to make contacts, the cruisers will catapult off their planes to search out a wide band 150 miles ahead. The large cruiser will have four planes for such work against two for the small cruiser. If it uses two fighting planes to attack the scouting planes of the smaller cruiser and two scouting planes to scout ahead, the chances are that it will succeed in gaining valuable information and denying it to the enemy. Thus the 8-inch cruiser has a rather decided advantage. However, should the 6-inch cruiser on the scouting line report the failure of its aircraft, scouting operations for the enemy main body would then be commenced by the planes of other cruisers in the vicinity and of aircraft carriers purposely stationed close behind the scouting line for that specific purpose. A group of fleet submarines will usually be ready to push through the enemy screens as disclosed by cruiser contacts. With the assistance of reports from aircraft, these submarines will endeavor to locate the hostile main body and keep in constant touch with it, thereafter making frequent reports of its course, speed and position to the commander in chief.

As regards 8-inch and 6-inch cruisers in scouting operations we conclude: First, the greater number of 6-inch cruisers permits them to cover a greater area. Second, 8-inch cruisers individually are more effective in pushing back hostile scouting lines, in driving through to gain further information, and in the use of planes to gain or deny such information. Third, given tonnage of 8-inch cruisers is somewhat more effective than an equal tonnage of 6-inch cruisers, but this superiority does not amount to more than 5 or, at most, 10 per cent.

A comparison of these two types of cruisers in a fleet action and in trade warfare will be made in a later article.

From the Chicago Tribune.

Getting Along Very Well Without Him.

PRESS COMMENT.

Ho! Hum!

Milwaukee Journal: So the movies are going to be reformed again!

Not So Well.

Dallas News: At the present moment, Mr. Deneen is the Ill. senator.

To His Sorrow.

Detroit Free Press: Mr. Mussolini says he has never known a really practical woman. Mr. Deneen, however, will admit that he knows one.

Honesty and Experience.

Lorain Journal: Nobody was ever made honest by compulsion; most of us are honest just to the degree that we have learned that honesty pays.

JUST FOLKS

By EDGAR A. GUEST

LIFE'S BOUNDARIES.

God grant me this: That I may seek
No more from life than life can give,
And be content, from week to week,
Within its boundaries to live.

Grant me to see with open eyes
That men, no matter where they roam,
Can find no sweeter joys to prize
Than those which make the happy home.

The children romping round the door,
The faith of friends, the sports we play—
These are the joys men struggle for,
Whatever scoffing cynics say.

The good life wins no more than these,
Though pleasure's lure seems wondrous fair.
Who vaults these lowly boundaries
Will find disaster and despair.

Since only pleasure no man knows,
And care and duty must be met,
Let me not blindly rush with those
Who strive some curious joy to get.

Let me with friends and neighbors find
My happiness the while I live,
And not with a disgruntled mind
Ask more from life than life can give.

(Copyright, 1930.)

If You Would Preserve an Appetite for Cake, Eat an Occasional Pickle.

By ROBERT QUILLEN

THE mating instinct shared by men and women is nothing more nor less than the instinct that prompts wild creatures to mate.

The admiration, tenderness and unselfish devotion that unite to form the quality called love apparently dignify the courtship and mating of birds and beasts.

If marriage offered no greater reward, and depended wholly on bonds so fragile, not one in ten would afford enduring happiness.

But there is a sublime friendship and comradeship, cemented by the years, that rewards congenial mates who are worthy, and it harmonizes and blends and welds them until they are so nearly one that neither can endure life without the other.

That is the reward and the condition of true marriage, and to win and establish it is the only hope of those who cast their lots together.

There is no such comradeship before marriage, unless the courtship has been long.

It must develop, by chance or design, during those first months of ecstasy when romance seems the whole of life, and be ready to justify and cement the union when romance gives way to hard reality.

There is no other way to make marriage successful.

Thus it becomes the first duty and the highest hope of united lovers to do those things that establish comradeship and to leave undone the things that hinder it.

How shall they know what to do?

They can learn from their own natures.

It is the nature of men and women to be interested and charmed by unfamiliar things and to be bored by things too often seen.

The plan of nature separates mates at intervals, for the man must be gone in quest of food and the woman must care for her babies at home.

That plan, with or without babies, with or without a true home, is the only plan that offers hope.

There must be separation—during the day, if that is sufficient—for a week or a month if that is necessary.

There must be no satiety—no boredom born of intimate association too long endured—for no love can survive it.

Satiety makes ever mannerism and tone of voice and oft-repeated gesture hateful and unbearable.

There must be separation when boredom threatens, and during each reunion there must be a studied effort to preserve the atmosphere of newness by practicing the manners and courtesies commonly employed to please welcome guests.

It is darkness that makes each sunrise glorious.

And a rose beside your plate makes hash a delicacy.

(Copyright, 1930.)

THE ONCE OVER

By H. I. PHILLIPS

THE SPRING BRUSH FIRE COMPLEX.

Are you having your daily brush fire? If not, why not? This is the time of year when every good American considers it a civic duty to set fire to the lawn or the lot next door and give the neighborhood a good big scare. It's an old Spanish custom.

* * * *

The urge to go out and start a brush fire is a most peculiar impulse. It seizes every normal person this time of year. Jason P. Citizen gets home from the office a little early, sniffs the spring air and immediately begins to feel funny. He doesn't know quite what it is at first.

* * * *

The initial symptom is extreme uneasiness. He goes out into the back yard and walks around nervously. He feels strange impulses stirring. Ultimately he goes to the cellar or garage and gets a rake. Then he begins to feel feverish. Presently he begins to rake the lawn quite furiously. This gives him no relief. He is puzzled.

* * * *

Now he breaks out in a clammy perspiration. He sees spots before his eyes. He thinks it must be something he ate and is about to go in and take some bicarbonate of soda or something when his nostrils catch an odor of something burning. He looks around and sees a cloud of smoke coming from Joe Spiegel's yard. Presently Joe and his whole family begin beating the flames.

* * * *

Immediately Jason realizes what's wrong with him. He hasn't started a grass fire!

* * * *

He whips out a box of matches and darts about the yard, igniting the grass and fanning the flames with his hat. He feels a little better.

* * * *

Slowly at first the flames spread. The wind seems unfavorable for a good hot fire endangering old Mrs. Doople's house next door. But a breeze springs up and the fire gets pretty smart. It ignites the clothespole, leaps to the picket fence and spreads onto Mrs. Doople's property.

* * * *

Jason feels very good now but not perfect. He will not feel right until the flames reach the Doople cellar door. When they reach to the cellar door it will be time to rush into the kitchen for a broom. The wind gets stiffer. Hooray! The grass fire is now going great guns. Jason dashes in and gets the broom. He starts beating at the flames. Neighbors come rushing from all points of the compass with brooms.

* * * *

Mrs. Doople calls the fire department. Mrs. Doople's house is saved. Jason says he can't understand how the fire got started. It must have been boys. A good time has been had by all.

THIS MAY GIVE YOU AN IDEA OF THE DRAMA'S DECLINE IN NEW HAVEN.

"Will any one owning a complete set of Punch and Judy figures, with experience in giving performances, please communicate with the Yale University Theater, New Haven, Conn."—Advertisement in New York World.

GOD SAVE THE KING!

Queen Mary of England has had the royal auto equipped with a musical horn. It had not generally been realized that the king was well enough for that.

THE AGE OF SPECIALIZATION.

"Confidential personal counsel, professional listener to your troubles; woes of others my business. Burke, 4621 16th Ave., Brooklyn, N. Y."—Personal columns of New York World.

* * * *

What day do you take up asthma, home troubles, gout, office differences and the failure of the new grass to come up very fast?

Primo Carnera has been barred from the ring by the California boxing board. This is the first time anybody knew that a boxing board had any jurisdiction over the acts of a piano-mover.

Gar Wood drove a motorboat 96 miles an hour the other day. A boat that will go that fast is presumably designed for the buyer who is acquiring it on time payments and is two months behind.

(Copyright, 1930.)

LETTERS TO THE EDITOR.

Colored People of North Carolina Object to Lynching of Judge Parker.

To the Editor of The Post—Sir: The Association for the Advancement of Colored People has accomplished some good for some of our people in the Southwest. North Carolina has helped the association financially. The writer of this article has been active in putting over contributions. The men who have backed Judge Parker are taxpaying citizens and contribute to the general welfare of our people instead of sucking their life blood.

The Senate of the United States should first look southward and note the fact that Maj. Moton, Booker Washington's successor, indorsed him. Dr. S. G. Atkins, the foremost layman of the A. M. E. Zion Church in this country; Dr. James E. Shepard, a prominent layman and past grand master of Masons, backed by thousands of home-owning and thrifty Negroes, indorse Judge John J. Parker because they feel that he will reflect that culture and refinement plus legal attainments necessary for the court of last resort. Many Negroes who are not highbrows of Harlem have no patience with lynching by any people. This is a form of lynching that should meet the condemnation of the United States Senate.

In this hour of economic depression there are many Negroes who are anxious to see the good work of interracial good go forward without disturbing the turbid waters of prejudice and hatred. This camouflage covers the real fight, against the Supreme Court, using the national association as a tool. I don't believe that any member of the Senate will permit this plot to hold. The position of our race has improved, without the assistance of men who care more for their personal advancement than for the masses. C. M. EPPES,
Principal Industrial High School.
Greenville, N. C., April 26.

Taxpayers Would Object to Government Posters Warning Against Booze—Nobody Wants Saloons.

To The Editor of The Post—Sir: The taxpayers of this country would hardly approve of the Government spending their money for the printing and distribution of literature and posters purporting to advertise the alleged evil effects of beverage alcohol, as suggested by one of your correspondents in today's issue of The Post. Nor would the Government be justified in pursuing such a course with regard to one of the amendments to the Constitution when at the same time there are certain other amendments which it is claimed have not been strictly obeyed in certain sections of the country, and as to which violations we bear very little or no complaint.

Nor is the situation at all comparable with such problems as the "foot and mouth disease" and "boll weevil" which are dealt with by the Department of Agriculture. These diseases destroy the very source on which life is dependent. And even if this were not true, there are very few, if any, ardent drys, who would not prefer a drink occasionally to being afflicted with the "foot and mouth disease," if they had to choose between the two.

However, the whole argument of your correspondent is stripped of any merits which it might otherwise have, because of the statement made in the first paragraph of his letter in which it is said that in spite of the faults of the present situation it is preferable to the old regime, with its saloon on every corner. There are no advocates of a modification of the eighteenth amendment, not even the wettest of them, who favor or would tolerate the return of the saloon. For this reason any statement which uses as its argument against modification a comparison of the present situation with the one that prevailed when the saloon was permitted loses its force. A VIRGINIAN.

"Scotsman" Called Down for Bewailing Monetary "Waste" of Easter Egg Rolling.

To the Editor of The Post—Sir: A correspondent signing himself "Scotsman" in The Post of April 23, informs us that "the American people have some very peculiar ideas of fun."

In passing the White House on egg-rolling day he noticed a great economic crime being committed in that hundreds of children enjoyed themselves by destroying "12,000 eggs worth $350."

I wonder if he heard the thousands of happy peals of childish laughter that enriched the atmosphere as they floated out of the White House lot? How much were they worth? What is the value in cash of a smile on a child's face? Here in America we do not place such values on it.

May I suggest, Sandy, that you visit us again on the next egg-rolling day and that you visit the White House lot; but, take a wee drap o' "spirrits" first. In fact take two or three wee draps and notice the difference—both physically and economically.

Mon, mon, dinna ye ken that "one touch o' nature makes the whole world kin?" AN IRISHMAN.

Why Object to Bumping Off Bootleggers, Asks Mr. Dooley.

To the Editor of The Post—Sir: I see by the papers that Mr. Curran, of the Antiprohibition Society, is making a great fuss about the shooting of a thousand bootleggers by the enforcement agents. Inasmuch as every bootlegger is strongly in favor of the eighteenth amendment and votes dry at every opportunity, it seems inconsistent for Mr. Curran to object to their number being reduced. I should think, however, that the Antisaloon League would be much worried by the loss of a thousand dry votes wiped out by the guns of Government men. Perhaps they don't realize it, but the time is coming when a thousand dry votes are going to mean a great deal to the Antisaloon League. MR. DOOLEY.

EVENTS OF INTEREST IN SOCIETY CIRCLES OF CAPITAL

Opera Stars Are Heard at Embassy Tea

Italian Ambassador and Donna de Martino Entertain.

ENTERTAINING for the Italy-America Society, in which they have long been much interested, the Italian Ambassador and Donna Antonietta de Martino were hosts yesterday afternoon at a most delightful fete, an afternoon of opera music followed by tea.

Under the direction of Maestro Tullio Serafin, a "musical illustration" of the opera "L'Elixir d'Amore" was presented by Editha Fleischer, Beniamino Gigli, Guiseppe de Luca and Ezio Pinza. Except for the ensemble numbers, the entire score of the opera was given, with its delightful arias, duets, trios and quartets, in the picturesque setting of the Italian Embassy drawing rooms. Other stars of the Metropolitan Opera, who had lingered in town after the close of the Washington "season," were present, among them Mme. Lucrezia Bori, who had come with her hosts from a luncheon given for her by Mr. and Mrs. Truxtun Beale.

Guests at the fete included the Ambassador of Brazil, Senhor S. Gurgel do Amaral; the Ambassador of Cuba and Senor de Ferrara, the Ambassador of Germany and Frau von Prittwitz und Gaffron, the Ambassador of Spain and Senora de Padilla, Senorita Rosa Padilla, Senorita Maria Padilla, the Minister, of Panama and Senora de Alfaro, the Minister of Greece and Mme. Simopoulos, the Minister of Uruguay, Dr. Jacobo Varela; the Minister of The Netherlands, Dr. J. H. van Royen; the Minister of the Union of South Africa and Mrs. Louw, Justice and Mrs. Harlan Fiske Stone, Attorney General and Mrs. William DeWitt Mitchell, the Secretary of Commerce and Mrs. Robert Patterson Lamont, Senator and Mrs. Charles S. Deneen, Miss Bina Day Deneen, Representative and Mrs. James S. Parker, Representative and Mrs. Hamilton Fish, jr., Representative Florence P. Kahn, Representative and Mrs. Fred A. Britten, Representative and Mrs. Richard S. Aldrich, Representative and Mrs. Sol Bloom, Miss Vera Bloom.

Also General and Mrs. Charles P. Summerall, the Assistant Secretary of State and Mrs. Wilbur J. Carr, Dr. Leo S. Rowe, Lieut. Col. and Mrs. U. S. Grant 3d, Dr. David Jayne Hill, Mrs. Henry F. Dimock, Signora de Cataiani, Miss Vittoria Cataiani, Mr and Mrs. Breckenridge Long, Mr. and Mrs. Peter Augustus Jay, Mr. and Mrs. Francis Whitten, Mrs. E. H. G. Slater, Mrs. Morris Evans, Mrs. Henry Lane Eno, Miss Mete Morris Evans, Mr William Phelps Eno, Miss Mary Patten, Miss Josephine Patten, Mrs. Francis G. Newlands, Mrs. Adolph Miller and Miss Hegeman.

The Ambassador of France, M. Paul Claudel, was the speaker at the annual luncheon of the Federation de L'Alliance Francaise at the Plaza in New York on Saturday when 200 members were present. Ambassador Claudel will sail for Paris on Friday.

Daughters of Envoy to Be Flower Girls.

The two small daughters of the Ambassador to France and Mrs. Walter E. Edge have been chosen as flower girls for the wedding of the Hon. Anne Tyrrell, daughter of the British Ambassador in Paris, and Mr. Adrian Holman, of the British Diplomatic Corps, who is attached to the British Embassy in Paris. The ceremony will take place on Wednesday in Notre Dame Cathedral.

The Minister of the Irish Free State, Mr. Michael MacWhite, will return the end of the week from a trip to St. Louis.

Mrs. Edward Everett Gann will be the guest in whose honor Mrs. Harry Clay Ransley, wife of Representative Ransley, will give a luncheon today at the Mayflower.

Mr. James J. Davis, Secretary of Labor, will return early in the week from Downington, Pa., and from Pittsburgh, where he passed the week-end.

The Secretary of the German Embassy and Frau Lehmann will go to Baltimore Saturday for the day and will be entertained while there.

Dancing Class to Give Entertainment Friday.

Among the gala parties of early May will be the dinner dance of the Friday Evening Dancing Class, which will take place at the Willard on Friday night. Tables will be arranged for 350 members and guests. The dance will be the last one given this season by the club.

Mr. Ernest Thompson Seton, of New York, has joined Mrs. Seton at the Willard. They will be in Washington for an indefinite time.

From Tientsin, China, is cabled the news of the marriage there on April 19 of Miss Jean Bidwell and Mr. Andrew Green Lynch, son of the late Mrs. William Ilich, of Varnum street, returned yesterday to their home in White Plains, N. Y.

Miss Dorothy Herschler Returns to Richmond.

Miss Dorothy Herschler, who has been the guest of Miss Frances Luchs, has returned to her home in Norfolk.

The Lambda Epsilon Phi Sorority will give a dinner and dance this evening at the Madrillon in honor of Miss Mary Bazzuro, Miss Irma Hugin and Miss Dorothea Virginia Logan, who were recently initiated into the sorority. The following members of the sorority are arranging the party: Miss Virginia Crabill, Miss Jeanette Cronnwell, Miss Sarah Gloyd, Miss Mary Kelliher, Miss Marie Menke, Miss Irma Meyer, Miss Helen Morris and Miss Mary Sammon.

The banquet room will be decorated in ivory and green with tea roses as floral decorations.

Miss Wortley Is Wed to Mr. Plumer.

In St. Mark's Church, Mount Kisco, N. Y., on Saturday, took place the marriage of Miss Anne Stuart Wortley, daughter of Mrs. Ralph M. Stuart Wortley, of Washington, to Mr. Davenport Plumer, jr., son of Mrs. Davenport Plumer, of Twin Pike Farm, Ambler, Pa.

The bride was given in marriage by her brother, Mr. Ralph M. Stuart Wortley. Her gown of ivory-colored satin was made with long sleeves and embellished with a yoke of point d'Alencon lace. A bandeau of the same lace held her veil of tulle in place, and she carried a bouquet of white orchids and lillies of the valley.

Mrs. Ralph M. Stuart Wortley, jr. was matron of honor and Miss Barbara Ware, Miss Helen Wills, Miss Edith Wills and Miss Barbara Woodward were bridesmaids. They wore costumes of peach-colored lace, with brown straw hats trimmed with flame-colored ribbon and carried bouquets of African daisies.

Mr. John D. Leggett, jr., was best man. Mr. Howard C. Judd, Mr. Hunter V. Herndon, Mr. Sheldon Howe and Mr. John B. Hempstead were the ushers.

After their wedding trip Mr. Plumer and his bride will live at The Gate House, Twin Pike Farm, Ambler.

Mrs. Margery L. Taylor, who is moving to Baltimore, was the honor guest at a luncheon at the Aster Restaurant given Saturday by a number of her friends. Those in the party were: Miss Margaret Imogene du Fief, Miss Ruth Inez Calhoun, Miss Kathryn Clark, Miss Alice E Elliott, Miss Nan Phelps, Miss Irma Crailie, Miss Grace Sahm, Miss Mabelo Rhine and Mrs. Ethel Dornber-

Continued on Page 8, Column 2.

Wed in Maryland

Carter Bailey Studio.

MRS. COLUMBUS LEE BOWEN,

who was Miss Marjorie Ripley until her marriage on April 24 at Seat Pleasant, Md. She is the daughter of Mrs. John Ripley and the late Canon Ripley, who was Canon of the Cathedral at Spanishtown, Jamaica, before coming to the United States.

Mr. J. de Peyster Lynch and Mrs. A. Gordon Cummins, of Utica, N. Y. Mr. Lynch as vice consul at Mukden.

Mrs. Arthur Tirrell will entertain at luncheon today at the Chevy Chase Club.

Mrs. Clarence M. Busch entertained at luncheon in the crystal room at the Willard yesterday, covers being laid for six guests.

The Arts Club will present two one-act plays in the club auditorium on Wednesday and Thursday evenings. The plays are "O Spring," a fantasy, by Anne Bradbury Peebles, and "The Duchess Says Her Prayers," by Mary Cass Canfield. The first play will be directed by Miss Peebles and the second by Mr. Maurice Jarvis. Miss Peebles will be the hostess at the club dinner, preceding the plays on Wednesday evening and Mr. Jarvis will be the host for the dinner before the Thursday evening performance.

The Illinois State Society is holding its regular meeting and dance in the Willard room suite at the Willard tonight.

Col. Matthews to Leave Soon for Nicaragua.

Col. Calvin Matthews, U. S. M. C., expects to leave shortly for duty in Nicaragua after being stationed several years in Washington. Mrs. Matthews, formerly Miss Julia Mason, will stay on in Washington.

Mrs. J. E. Spencer, of Worthington, Mass., is at the Hotel Grafton for a stay of about a month. Mrs. Spencer is en route home from Florida, where she spent the winter.

The American Woman's Legion will have an executive board meeting in the Gridiron Room at the Willard this morning at 11 o'clock.

Mr. and Mrs. Ison Entertain at Dinner.

Mr. and Mrs. Willey Owens Ison entertained at dinner at their residence in the Iowa Apartments yesterday afternoon in compliment to Dr. Everett Monroe Ellison and his daughters, Miss Alice Elizabeth Ellison, Miss Margaret Isabel Ellison and Miss Nancy Doris Ellison.

Mrs. H. Russell-Cotes and her daughter, Miss Mary Russell-Cotes, of Bornemouth, England, are visiting Mr. and Mrs. Harrington Mills at the Hotel Grafton.

Mr. and Mrs. A. Ottenberg and little granddaughter, who motored to Washington for ten days' visit with relatives, have returned to their home in Detroit, visiting in Baltimore and Cleveland en route.

Mr. and Mrs. B. K. Tollinger, of Philadelphia, are in Washington, and are staying at the Potomac Park Apartments.

Former U. S. Official Will Wed June 14

Miss Susan Toy Morse to Become Bride of Mr. F. W. Hilles.

The wedding of Miss Susan Toy Morse, daughter of Dr. and Mrs. William Inglis Morse, of Cambridge, Mass., and Mr. Frederick Whiley Hilles, which will take place at Cambridge on June 14, is of interest to Washingtonians who recall with pleasure the residence here of Mr. Hilles' parents, Mr. and Mrs. Charles Dewey Hilles, while Mr. Hilles served the Government in various capacities. As Assistant Secretary of the Treasury, as secretary to former President William Howard Taft, and later as chairman of the Republican national committee, Mr. Hilles, with his family, passed some years in Washington.

The wedding of Miss Morse and Mr. Hilles will take place at noon in Christ Church, Cambridge. The engagement was announced last November.

Miss Laura Frances Ottis, daughter of Mr. and Mrs. Francis J. Ottis, of St. Paul, and niece of Mr. Frank B. Kellogg, former Secretary of State, and Mrs. Kellogg, and Mr. John Hammond Bradshaw, jr., were married in the Church of St. John the Evangelist, in St. Paul, on Saturday. Mr. Bradshaw is the son of Dr. John Hammond Bradshaw, of Orange, N. J. The Rev. Dr. Frederick D. Butler, rector, performed the ceremony, which was followed by a reception at the Ottis residence.

The bride wore a gown of eggshell satin with a yoke and long sleeves of old lace and with a court train. The veil, of Brussels lace, was arranged in cap fashion and held by a cluster of orange blossoms. She carried white orchids and lilies of the valley.

Mrs. Robert B. Clark was her sister's materon of honor, and Miss Roberta Galloway, of St. Paul, was maid of honor. Bridesmaids were Miss Mary Driscoll, Miss Elizabeth Irving, Miss Elizabeth Bend, of St. Paul, and Miss Mary Blair, of Toledo, Ohio.

Mr. Frederick C. Whitney, of New York, was best man. Ushers were Mr. William Thayer Field and Mr. H. Thompson Woodland, of Orange, N. J.; Mr. H. Jackson Starke, of Oscawana-on-Hudson; Mr. Rowe B. Metcalf, of Greenwich, Conn.; Mr. Gouverneur E. Smith, of Syosset, Long Island; Mr. Ronald P. Boardman, of Lake Forest, Ill.; Mr. B. Burnham Harris, of Champaign, Ill., and Mr. Robert Clark, of St. Paul.

On their return from a trip to Bermuda, the couple will live at 27 High street, Orange.

The bride made her debut at the Kellogg home in Washington in 1928 and later was presented by her parents in St. Paul.

Mr. Bradshaw was graduated from Columbia in 1923. He has been associated with the Cunard Steamship Co. in New York since 1924.

A group of this season's debutantes and their escorts have organized the Sans Souci Club, to meet twice a month at the Ambassador Hotel for dancing and swimming. The first meeting was held last week. Among the members are Miss Marjorie Talman, Miss Emiscah Davis, Miss Susan Kitner, Miss Nancy Adams, Miss Clara Bolling, Mr. Fred Foley, Mr. Jack Hayes, Mr. James Leroy Dougall, Lieut. Thomas J. Sands and Lieut. James P. Hannigan.

Mrs. B. Barnette is the guest of relatives in Norfolk.

Mrs. Cecelia Michaelis and Miss Alma Goodman have returned after a week's stay in Atlantic City.

The list of patrons for the senior prom of the School of Law of Columbus University, to be held on Saturday night, at the Mayflower Hotel, was announced yesterday, and includes: Mr. and Mrs. Peter A. Drury; Col. Arthur O'Brien; Mr. Joseph P. Tumulty; Dr. and Mrs. Charles W. Darr, Judge Nathan Cayton, Judge and Mrs. Robert E. Mattingly, Dean of the Law School and Mrs. William E. Leahy, Lieut. and Mrs. Charles Benter, Mr. and Mrs. Francis Brassor, Mr. Edward M. Curran, Mr. and Mrs. Sefton Darr, Mr. and Mrs. Rossa F. Downing, Mr. and Mrs. Thomas J. Fitzgerald, Mr. and Mrs. John Fitzpatrick, Mr. and Mrs. James B. Flynn, Mr. William A. Gallagher, Mr. and Mrs B. F. Garvey, Mr. Thomas J. Groom, Mr. and Mrs. Wm. D. Harris, Dr. and Mrs. Francis C. Hemelt, Mr. and Mrs. George D. Horning, jr., and Mr. and Mrs. Robert E. Lynch.

The National Baptist Memorial Sunday School Orchestra will present the first annual concert on Wednesday evening at the National Baptist Memorial Church at Sixteenth street and Columbia road. Mr. Joseph Virga will conduct. The program includes selections from favorite operas and welf-known musical operettas with several solo selections by saxophone and violin artists. Mr. E. H. DeGroot will address a few words of welcome.

Announce Engagement

Underwood & Underwood

MISS ALICE CUTTS,

daughter of Col. and Mrs. Richard Cutts, whose engagement to Mr. John Tillotson Wainwright, son of Mrs. Clement Biddle, of Philadelphia, is announced. Mr. Wainwright, who is in the foreign service, has been serving as consul at Guayaquil, Ecuador.

Flower Fair Arranged By Chevy Chase Club.

Mrs. Truman Abbe is heading the committee furthering the flower fair to be held on Saturday, May 10, from 2 until 7 o'clock at the home of Mrs. Hugh Southgate, at Chevy Chase Circle, given under the auspices of the Garden Club of Chevy Chase.

Mrs. Abbe will be assisted by Mrs. George Dunlop, president of the club; Miss McEwen, Mrs. Thomas MacDonald, Mrs. Minor Jameson, Mrs. Parker Dodge, Mrs. Frank Wilcox, Mrs. Beale, Mrs. Frederick Parks, Miss Mildred Clarke, the Misses Young, Mrs. Richard Jackson, Mrs. Rollo d'Espard, Mrs. Martin, Mrs. Harold Brooks and Mrs. Proctor Dougherty.

Plants, garden tools, garden books, pottery baskets and ice cream and cake will be on sale. There will be a program during the afternoon.

The Boys' Club of Washington will hold its final spring dance on Saturday for the benefit of the basket ball and boxing teams that will go to New York on May 3 to meet the Mount Vernon Boys' Club.

Mr. and Mrs. C. Oscar Ewing, of Louisville, are spending several days at the Willard while in town.

Junior League Parley Draws Capital Trio

Annual Conference Is Due to Open in New York Tomorrow.

At the annual conference of the Association of Junior Leagues of America, which opens in New York tomorrow, Mrs. Alan G. Kirk, Miss Elsie H. Alexander and Miss Katherine Dunlop will represent the Washington League. The sessions will continue through Friday. A crowded schedule of meetings and social festivities has been carefully worked out by committees in New York, which have arranged for a delightful round of gayeties.

At noon tomorrow all the delegates will meet at the Junior League to start on the sightseeing tours arranged by Mrs. Arnold Whitridge and her committee. Luncheons are planned for the guests at the Broad Street Club, the Cosmopolitan Club, the Colony Club and the Claremont Restaurant. Tea will be served at the Junior League Clubhouse.

The opening dinner at the Plaza will conclude the first day's program. Mrs. William Cogswell, chairman of entertainment, has appointed Miss Louise Iselin to take charge of the affair. There will be addresses by Mrs. John DeWitt Peltz, president of the New York League; Mrs. Winthrop W. Aldrich, chairman of the conference; Mrs. Foskett Brown, president of the Association of Junior Leagues of America, and Mrs. Charles Carey Rumsey, founder of the Junior League.

The second day of the conference will be taken up with group meetings, followed by a buffet luncheon and an entertainment by the Garret Puppeteers of the Brooklyn League, all at the Junior League Clubhouse.

Thursday will be marked by the open forum meeting and luncheon on the Paris. Thursday night there will be seven regional dinners given by prominent New York hostesses to delegates from each region.

Friday, the last day of the conference, will be chiefly taken up with the delegates meeting in the great hall of the Junior League, followed by a luncheon for presidents at the Barbizon Hotel, headquarters of the Association of Junior Leagues of America.

Mrs. Adol r. Hirsch and little daughter, who were guests of Mr. and

Among Our Silver Dept. Selections—

This 5-Pc. Tea Service

Of Excellent Quality Silver Plate and Classic Colonial Design $55

SOME COMPLEMENTARY PIECES

Hot Water Kettle. $35 *Centerpiece* $15
Water Pitcher.....$20 *Candlesticks* ....Pr. $6
3-pc. Coffee Set.....$25

DULIN & MARTIN
Connecticut Ave. and L
PARKING SERVICE—*Connecticut Ave. Entrance*

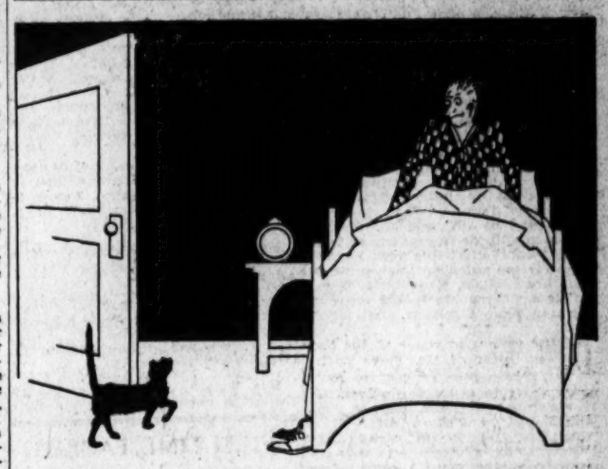

And now YOU come stamping in here!"

When milk wagons had rattled by—dogs had enfiladed the air with barks—rooster-crowing convention convened—the morning paper thudded against the door—then in strolled . . . the cat.

Naturally one who has *not* had mattress and box-springs made new at Zaban's couldn't stand it.

You will not rail at morning noises or laugh at them either if we renovate your old mattresses and box springs. You'll SLEEP THRU THEM!

The time required to make a buoyant mattress of an old one is only one day—the cost $4 to $9. Isn't it worth it.

ZABAN'S
Mattress & Box Spring Co.
903 E St., N. W. . . . . NATIONAL 9410

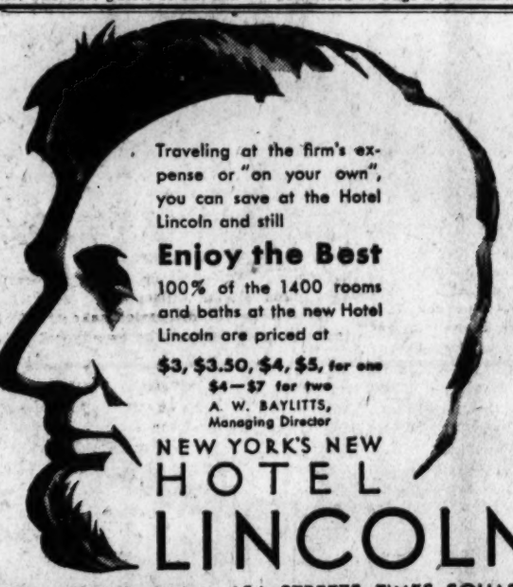

Traveling at the firm's expense or "on your own", you can save at the Hotel Lincoln and still

Enjoy the Best

100% of the 1400 rooms and baths at the new Hotel Lincoln are priced at

$3, $3.50, $4, $5, for one
$4—$7 for two
A. W. BAYLITTS, Managing Director

NEW YORK'S NEW HOTEL LINCOLN

EIGHTH AVENUE, 44th to 45th STREETS, TIMES SQUARE

For Rent

In Massachusetts Ave.
West of Sheridan Circle

Delightful apartment containing charming living and dining rooms, sun porch, kitchen, pantry, 4 bedrooms, 3 baths, maid's room and bath, garage space. Apply to MISS HARLAN, Real Estate, Decatur 1703.

VILLA ROMA
Washington's Finest Suburban Restaurant—On Rockville Pike

SUPPER DANCE, 10 Till 2 A. M.
Kensington 254

CHICKEN DINNER $1.50

Sunday Excursions

$3.50 Philadelphia
$3.25 Chester
$3.00 Wilmington
AND RETURN

Sundays, May 4, 18
SPECIAL TRAIN
Leaves Washington - - 7:30 A.M.
See Flyers or Consult Agents
ALL-STEEL EQUIPMENT

Pennsylvania Railroad

Historic Garden Week in Virginia

APRIL 28—MAY 3

A rare privilege to turn Time backwards and step into the romantic gardens of Colonial Virginia. More than 100 owners of fine, old Virginia Estates have graciously cooperated with the Garden Club of Virginia—literally thrown their garden gates open to the public during *Virginia Garden Week.*

Many of these lovely gardens are in Tidewater Virginia, convenient to Norfolk and the Virginia seashore—*a delightful overnight ride on a palatial Norfolk and Washington Steamer.*

Norfolk and Washington Steamboat Co.

DAILY SERVICE 6:30 P. M.

CITY TICKET OFFICE 731 15th STREET N.W. NATIONAL 1520

IF TRAVEL Is Your Hobby

—You'll enjoy getting acquainted with Washington's finest shop for travelers. Fulfilling their every requirement for smart luggage is a hobby of ours that you will like.

Camalier & Buckley
Fine Leatherware

1141 CONNECTICUT AVENUE
Just Above the Mayflower

WOODWARD & LOTHROP
1880 GOLDEN ANNIVERSARY YEAR 1930

Every Phase of Summer Living Has Its Floor Coverings

Glorious Summer days that take us out of doors . . . on breeze-swept porches . . . or in sunny interiors . . . have—for each phase of Summer living—a charmingly appropriate type of floor covering. See our inspiring Summer array here tomorrow.

Indoors . . .

BANGALORE INDIA DRUGGETS bring the charm of Summer sunshine inside your home with their radiant Summer colorings. In eight sizes, regular and super-quality. 2x3, $3—to 9x12, $55 and $65.

Semi-Indoors . . .

FIBER RUGS OR RUSH RUGS . . . the famous California Weartex make . . . are pleasantly restful in cool color combinations for your Summer porches. Weartex Rugs, 7 sizes, two grades, $3.50 to $41.50.

Outdoors . . .

RUSH BLOCKS . . . weather proof and sturdy . . . and favorites for outdoor use. In natural, black, green and tan; you will find them most distinctive. Size 6x9, $21.75; 9x12, $43.50; 9x18, $65.

RUGS, FIFTH FLOOR

"IN THE PLAYHOUSE"
by JOHN J. DALY

IN a little while the National Theater Players will have the scene all to themselves. Come Saturday night, Poli's goes out of business.

• • • •

TONIGHT, then, there will be two choices of drama—Katherine Chisholm Cushing's light comedy, "Jerry," at the National, and Walter Hampden playing the title role in a revised version of Sir Bulwer-Lytton's serious play, "Richelieu," at Poli's.

• • • •

'TWAS Arthur Richman, a native playwright with many works to his credit, who dished up this particular acting version of "Richelieu"—a play last seen here in the hands of the late Robert Mantell. Then there were many "asides," following the fashion of the old school and of the original script. Now, these "asides" have been thrust aside—and there are no steamers chunking from Rangoon to Mandalay.

• • • •

ABOUT the middle of the week Mr. Hampden will offer the second play in his present repertoire, "Caponsacchi," based upon Robert Browning's "The Ring and Book." A Washington woman first had the idea of making a play around this literary masterpiece. Miss Rose A. Palmer submitted the MSS. to Walter Hampden who liked the idea and then called in the stage technician, Arthur Goodrich, to take care of certain theatrical needs.

• • • •

ON the day that Poli's gives up the ghost as a theater—Saturday next—Mr. Hampden will step out on the boards in his favorite role, "Hamlet." It was not long ago, on the anniversary of Shakespeare's birth, April 23d, that Charles Edward Russell, the eminent dramatic critic and publicist, stood on the stage at Corcoran Art Gallery and pointed out the vast possibilities offered by what is undoubtedly Shakespeare's most popular character, the Melancholy Dane. "What the role needs most of all," said Mr. Russell, "is an intelligent interpretation." So many actors fail at this work because they rely too much on stage presence and theatricalism. Hampden's "Hamlet" is a studied one in the sense of the man being a student.

• • • •

IN the system in vogue at the National most of Mr. Steve Cochran's high-powered players have opportunity to assert themselves. It is somewhat like the method employed by the Moscow Art Players where the star of one performance automatically becomes an ordinary member of the cast in some other play. Of course, there must be the leads—but the leading lady and leading man do not always have to play the dominant parts. This week Miss Marion Wells, the leading lady, gets a chance to sweep through "Jerry," a play that was once used as a starring vehicle for Miss Billy Burke—the red-haired goddess. As Miss Wells, too, is blessed with titian tresses, everthing about the part, including the costumes, comes ready made for her.

Two-Mile Auto Chase Results in Rum Arrest

Policeman Guy Rone, attached to the Eleventh Precinct Station, captured an alleged rum-laden auto after a 2-mile chase yesterday afternoon.

The policeman halted the car at Eleventh street and Nichols avenue southeast and took into custody Joseph Thomas, colored, 40 years old, of E street near Second street northeast. Rone said that he found four cases of liquor in the auto. Thomas was charged with transporting and possessing liquor.

EVENTS OF INTEREST IN SOCIETY

Continued From Page 7.

ger and Mrs. Gladys C. Bailey. Miss du Fief, on behalf of those giving the party, presented Mrs. Taylor with a handsome silver remembrance.

Miss Fullem Becomes Bride of Mr. Street.

Miss Catherine Pauline Fullem, daughter of Mr. and Mrs. William S. Tyler, and Mr. Byron Evans Street, son of Mr. and Mrs. Herbert H. Street, were married in the Church of Our Saviour at 4 o'clock on Saturday afternoon with a small company of friends and relatives in attendance. The service was read by the Rev. Charles Raymond Barnes following a music number of Mr. Lester Simpson with Mrs. A. McIntyre at the organ.

The bride, who was given away by her stepfather, wore a gown of white Chantilly, fashioned in long, graceful lines, the skirt falling in three tiers to the floor. A cape of the lace fell from the shoulders. She wore a hat of white lace and carried a shower bouquet of bride roses and lilies of the valley.

Miss Dorothy Richardson, maid of honor, was in a chic chiffon dress of powder blue trimmed with shadow lace. Her hat was of beige and she carried pink roses.

Mr. Jack Trent, of Lynchburg, Va., was best man. Mr. Street had chosen as ushers Mr. William Reith, Mr. William McDowell and Mr. Charles Weckerly, all of Washington.

After the ceremony a reception was held, Mr. and Mrs. Tyler and Mr. and Mrs. Street receiving with the bride and bridegroom. Mrs. Tyler's gown was of blue lace with a hat of beige milan. Mrs. Street wore navy blue chiffon with matching hat.

The couple left for a short motor trip, the bride wearing a traveling suit of beige with smart hat and matching accessories. They will be at home at 2004 Kearney street, Washington.

Among the guests from out of town were Mr. John Hansel, grandfather of the bride; Mr. and Mrs. Walter L. O'Neill and Mr. and Mrs. O. W. Benedict, all of Baltimore.

Mrs. A. Liebman and daughter, Miss Deborah Liebman, passed last week in Atlantic City.

Mr. William V. Hodges, former treasurer of the Republican national committee, who is a guest at the Willard, entertained at luncheon in the crystal room yesterday.

Mrs. Walter E. Parker has accepted the social chairmanship of the convention of the Society of Motion Picture Engineers which will meet here May 5-8 and has named as her assistants, Mrs. Raymond Evans, Miss Evelyn Glasser, Mrs. N. D. Golden, Mrs. C. Francis Jenkins, and Mrs. C. J. North. The committee has planned a luncheon at Wardman Park Hotel for the first day of the convention, receiving later in the afternoon in the Florentine Room when bridge and tea will be enjoyed.

Mrs. Jenkins will give a luncheon for the women of the convention at her home on Tuesday, May 6. Other entertainments will be announced.

Mr. L. Gordon Fiske and Mr. Rodney Fiske, of 917 Fifteenth street, Washington, spent a few days in New York at the Delmonico.

Mrs. L. C. Stryker, of Madison, N. J., is visiting her husband's parents, Mr. and Mrs. Peter Stryker, at the Hotel Grafton.

Mr. and Mrs. R. B. Behrend have returned from Atlantic City, where they passed Easter at the Ritz-Carlton Hotel.

The University of Michigan Alumnae will entertain twice on Friday. The usual first Friday in the month luncheon will be held at the clubhouse of the American Association of University Women at 1 o'clock. That evening there will be a dinner at the Cosmos Club, at which Dr William M. Mann, director of the National Zoological Park, will be guest of honor, and will give an illustrated account of a trip through the Solomon Islands. At the speakers' table will be Dr. and Mrs. William M. Mann, the officers of the University of Michigan Men's Club, Dr Elmer W. Brandes, Dr. James G. Cumming, Mr. H. B. Teegarden, Mrs James F. Pierce, Mrs. Ralph E. Lawrence and Dean Mary Louise Brown of American University.

FILM TIME TABLES

Feature pictures are presented on the following schedules at the theaters named:

Fox—"Such Men Are Dangerous," at 11:45 a.m., 2:37, 4:49, 7:52 and 10:4 p.m. Stage show at 1:54, 4:06, 7:09 and 9:21 p.m.

Palace—"Free and Easy," at 11:30 a.m., 2:07, 4:42, 7:30 and 10:06 p.m. Stage shows at 1:11, 3:45, 6:35 and 9:10 p.m.

R-K-O Keith's—"Ingagi," at 11:25 a. m., 1:25, 3:25, 5:25, 7:25, and 9:25 p. m.

Earle—"Ladies Love Brutes," at 11:30 a. m., 1:35, 3:40, 5:35, 7:35 and 9:40 p. m.

Rialto—"Captain of the Guard," at 11 a. m., 1:30, 3:30, 5:30, 7:30 and 9:30 p. m.

Metropolitan—"Mammy," at 11 a. m., 12:41, 2:26, 4:11, 5:57, 7:47 and 9:37 p. m.

Columbia—"Puttin' on the Ritz," at 11:10 a.m., 1:05, 3:15, 5:15, 7:30 and 9:35 p.m.

Tivoli—"Lovin' The Ladies," at 2, 3:50, 5:50, 7:50 and 9:50 p.m.

Ambassador—"Ladies Love Brutes," at 6:10, 7:55 and 9:45 p.m.

The Wonder Hotel of New York
HOTEL MANGER
Heart of Times Sq. District
7th Ave. 50-51st Sts. New York City
2000 Rooms
Rooms with running water . . $2.50
For two 3.50
Rooms with shower or bath and shower . . 3.00-500
For two 4.00-5.00-6.00
Substantial Reduction on Weekly Rates.

AMUSEMENTS.

EARLE
WARNER BROS.
NOW PLAYING
'DAMES'
He Calls Them—And How Society's Luscious Ladies Love Him!
GEORGE BANCROFT in 'LADIES LOVE BRUTES'

AMUSEMENTS.

WARNER BROS. METROPOLITAN
Daily, 11 A. M. to 11 P. M.
2ND AND FINAL WEEK
NUF SED!
AL JOLSON MAMMY
AL-TALKING
AL-SINGING
AL-LAUGHING
A Warner Bros. and Vitaphone Hit

from THE AVENUE AT NINTH
37th ANNIVERSARY WEEK

We welcome your participation in one of the greatest Anniversary Week Sales in Our history! . . . Merchandise of assured quality from our regular stocks . . . SPECIALLY priced for our sale . . . April 28 to May 3, inclusive.

Store Opens at 8 O'Clock This Morning

Men's and Young Men's
$35, $40 and $45 Suits

Finished and unfinished worsteds and tweeds, in tans, browns, grays and fancy mixtures; and plain gray flannel suits. All the most wanted styles of the season.

TWO PAIRS OF TROUSERS

$29.50

$30 and $35 Topcoats

Tweeds, cheviots and knits in herringbone and plain weaves; in tans and grays. Single breasted, set-in sleeves or raglan shoulders.

$24.50

Men's Tropical Worsted Suits
$25 and $30 Values . . . $19.50

MEN'S FURNISHINGS

Men's Shirts—Solid Colors
and plain white . . . . . $1.65; 3 for $4.75
Athletic Union Suits . . . . . 79c; 3 for $2.25
Pajamas . . . . . $1.65; 3 for $4.75
Neckwear . . . . . 69c; 3 for $2.00
Fancy Shorts . . . . . 79c pr.; 3 for $2.25
Hose . . . . . 39c; 6 pr. for $2.25
Golf Hose . . . . . 79c Pair
Handkerchiefs . . . . . 75c half doz.

NATIONALLY KNOWN STORE
Parker-Bridget Co
THE AVENUE AT NINTH

RIALTO NINTH at GEE
COMING THUR-MAY 1
The Greatest Show of ALL!
The First $2,000,000 All-Technicolor Spectacle!
Paul WHITEMAN and his band in 'KING of JAZZ'
NOW PLAYING
John Boles IN 'CAPTAIN of the GUARD' WITH Laura La Plante
And Cast of 5,000

FOX
WARNER BAXTER in Elinor Glyn's first all talking drama of love—'SUCH MEN ARE DANGEROUS'
Catherine Dale Owen
the Stage Fanchon & Marco's Idea of the Orient 'FAR EAST'
Fox Grand Orchestra
Fox Movietone News

MT. VERNON
STEAMER
Charles Macalester
Under U. S. Government Inspection
Leaves Seventh St. Wharf Daily
10 A. M. and 2:30 P. M.
Round Trip, 85c
Admission, 25c
Cafe and Lunch Counter on Steamer
Mt. Vernon not open on Sundays

WHEN SIR SAMUEL CUNARD BUILT THE INITIAL FLEET OF THE CUNARD LINE IN 1839-40 HE INSISTED UPON "NOTHING BUT THE BEST SHIPS, THE BEST OFFICERS, THE BEST MEN . . ." THE PRESENT DIRECTORS ARE JUST AS INSISTENT UPON THAT PRINCIPLE . . . NINETY YEARS LATER.

TO FRANCE AND ENGLAND

AQUITANIA	MAY 7	MAY 28
BERENGARIA	MAY 14	JUNE 3
MAURETANIA	MAY 21	JUNE 11

FIRST CLASS RATES $290 UP
SEE YOUR LOCAL AGENT OR 1504 K ST. N. W. WASHINGTON, D. C.
CUNARD
90 YEARS OF SERVICE

POST WANT ADS PAY

LOEW'S
CELEBRATE NATIONAL ACTORS JUBILEE WEEK
Bigger and better programs
PALACE
F ST. at 13TH
NOW PLAYING
A METRO-GOLDWYN-MAYER PICTURE
FREE and EASY
The funniest picture since the screen began to talk—with
ANITA PAGE TRIXIE FRIGANZA ROBERT MONTGOMERY WM. HAINES and BUSTER KEATON
ON THE STAGE
WESLEY EDDY
Home again in 'DAYS O' YORE'
A CAPITOL THEATRE NEW YORK PRESENTATION

COLUMBIA
HELD OVER 2ND WEEK
'PUTTIN' ON THE RITZ'
featuring the Broadway songster HARRY RICHMAN
of United Artists talking singing and dancing story
music by Irving Berlin
ADDED ATTRACTION
HOT DOG
AN M-G-M BARKIE
Something to laugh and wonder over.
MIDNIGHT CARNIVAL SHOW
FOX THEATER MAY 2ND
Benefit N. Y. A. Fund

R-K-O
KEITH'S
THE CINEMA SENSATION OF THE WORLD
SIR HUBERT WINSTEAD'S THRILLING EXPEDITION IN THE GORILLA CONGO

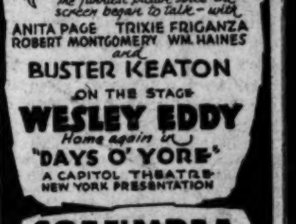

INGAGI
(GORILLA)
ARE WOMEN SACRIFICED TO GORILLAS IN AFRICA?
SPECIAL
NVA MIDNIGHT CARNIVAL SHOW
FOX THEATER
FRIDAY at 11:30 P.M.
Under Auspices of Washington Motion Picture Theaters

NATIONAL
$1.25, $1, 75c & 50c
Tonight at 8:20
MATS. WED. & SAT. 35c, 50c & 75c
National Theater Players offer
The Vivacious Farce Comedy
"JERRY"
NEXT WEEK—SEATS SELLING
The Greatest of Mystery Thrillers
WOODEN KIMONO

POLI'S
Tonight at 8:20
Matinee Thur. & Sat.
WALTER HAMPDEN
TONIGHT Tomorrow, Wed. & Fri. RICHELIEU
Thu. mat. & ev. & Sat. ev., "Caponsacchi"
Sat. Mat. 2 p.m. (only time), "HAMLET"
Evgs. & Sat. Mat., 50c, $1, $1.50, $2, $2.50, $3. Pop. Mat. Thu., 50c, $1, $1.50, $2.

GAYETY THEATRE
Ed E. Daley's Super
BLACK AND WHITE
Sensation
"RARIN' T' GO"

Business Too Good to Leave
NANA
The URGENT DEMAND of the public to see this exquisite creation of the painter's art makes it imperative to keep Nana on exhibition a few days more. Receptions, 11 a. m. to 10 p. m., at 1411 G st. nw. Admission 25 cents.

ROLAND HAYES
NOTED TENOR
April 30, 8:30 BELASCO THEATER
Tickets, $2.50, $2.00, $1.00, T. Arthur Smith Bureau, 1330 G. and Y. W. C. A., 901 E. L. sts.

Fifth Ave. Fashions
NEW YORK

It's distinctly individual and new!

The skirt shows the smart low-flared fullness. The circular flounce shirred into pointed outline at the front is decidedly slimming.

The youthful bertha cape is shirred at left shoulder and finished with knotted trimming piece with frayed end.

Bands of sleeves and belt repeat the frayed end treatment.

This chic crepe silk print will answer many daytime needs.

Style No. 8285 can be had in sizes 16, 18, 20 years, 36, 38, 40 and 42 inches bust.

It is very smart made sleeveless of printed dimity, printed sheer linen, shantung, pastel flat silk crepe, printed voile and chiffon.

Price of pattern, 15 cents. Address Fashion Dept., The Washington Post, 259 Fifth Ave., New York City.

Inclosed is 15 cents. Please send to

Write name clearly.

Street and Number.

City. State.

Pattern No..... Size.....

8285

"Radio Joe" and his "BUDGET BOYS"
WMAL Every Wed. at 7:30
(See Wednesday Post for Program.)

NEVERUN
Treated Silk Hosiery Can't Rip
50c Per Package
A. HAAS
1027 Jackson Street N.E.
Mail Orders Filled

COLONIAL STAGES
1421 Pennsylvania Ave. N.W.
MOTOR COACH SERVICE DE LUXE
Lowest Fares Everywhere

Pittsburgh	$7.00	Chicago	$18.00	Louisville	$17.75
Cleveland	10.25	Columbus	11.50	St. Louis	20.00
Detroit	13.00	Cincinnati	13.75	Kansas City	24.00
New York	5.50	Los Angeles	66.00	Philadelphia	3.50

Frequent Daily Service to All Points
Call Met. 5314-5315 for All Travel Information
Washington Motor Coach Depot
1421 Pennsylvania Ave. N.W.

SHOW GIRL — How the Mail Rolls In! — By J. P. McEvoy and J. H. Striebel

HELLO BEAUTIFUL! WHO ARE YOU?
BROADCASTING STATION WHOOPS
NEVER MIND, GOOD LOOKING. WHO I AM. ARE YOU WORKING HERE?
THE FIRST DAY I WAS ON THE RADIO JOB I MET BARRY BARTON.
DIXIE.
McNaught Syndicate, Inc., N. Y.
ARE YOU?
WELL, THAT'S MY STORY. DO YOU?
ME? I'M BARRY BARTON, THE VUDY RALLE OF STATION WHOOPS. LOOK AT ALL THE FAN MAIL THERE FOR ME ON YOUR DESK
OH YEAH? WELL, HERE'S AN APPLAUSE CARD FROM THE MORRIS PLAN. YOU MUST HAVE PAID YOUR INTEREST THIS WEEK.

HIGH LIGHTS OF GREAT WORLD WAR

As Related by the Veterans Themselves

Momentous Event

One of the most impressive and historical events which I was privileged to witness while serving at Gen. Pershing's headquarters was the visit of our wartime President, Woodrow Wilson. As this was the first time an American President had left the American shores to visit continental Europe it proved to be of momentous importance and interest to all the allied countries. The President was scheduled to arrive in Chaumont, France, at 9 a. m. on Christmas morning, December 25, 1918. In honor of his proposed visit the town was elaborately decorated with American flags and the tricolor. The headquarters had six groups of allied flags and bunting all around the three huge brick buildings which were occupied by the general and his staff. At about 8:30 a. m. on that morning I left headquarters and proceeded downtown where Wilson was due to arrive.

As I approached the outskirts of the town I was surprised to see all the streets lined with American troops wearing helmets, carrying full packs, overcoats, trench shoes and guns. The soldiers were stationed at a distance of three yards from one another and were acting as a guard of honor to the President. As I got farther downtown the streets were jammed and packed with American and French soldiers and a large throng of the civilian population of the town. I finally managed to get a place about 50 yards away from the Hotel de Ville, where I could get a splendid view of what was taking place.

Brought up on one side of the city hall was a French guard of honor composed of 50 men, including French trumpeters. These men presented a beautiful military spectacle. Facing these soldiers on the other side of the city hall was a large American band of the Forty-second Division and running lengthwise on both sides of the long thoroughfare leading to the city hall and from there to the railroad station extended the guard of honor composed of American troops which had been ordered to headquarters for that occasion.

Guarding the two main streets leading to the city hall were detachments of machine gunners ready for any emergency that might arise to mar the peaceful visit of the President of the United States. At precisely 9:14 a. m. the word was passed along that the President's machine was coming from the station and the order was given to the guard of honor to stand at rigid attention. People were now standing on tops of buildings, in church towers, on electric poles and trees, or any place where they could view the proceedings. Finally the President arrived, stepped out of an army limousine, accompanied by Gen Pershing. He was dressed in a heavy raccoon fur coat and high silk hat and had his usual smile for every one close by. He bowed several times and tipped his hat to the American and allied generals, soldiers and civilian population immediately surrounding him, and then entered the Hotel de Ville, where he was given a grand welcome by the mayor and French civil authorities. About ten minutes later he came out of the hall, entered his machine, followed by approximately 50 Army automobiles, which contained high ranking allied officers and distinguished guests. After he had completed his trip around the French village, President Wilson and his staff proceeded immediately to Langres, about 30 kilometers from Chaumont, where he was due to review a large American division which had recently returned from the front. He was due back at general headquarters at 3:30 p. m. that day to inspect the headquarters. The President returned at that time, but merely circled the huge parade grounds surrounding headquarters, getting a good view thereof, and then immediately proceeded to Paris via express, where he was due with Mrs. Wilson to dine with the President of France that evening. The following day he left Paris for London, England, where he stopped with the King and Queen of England at Buckingham Palace.

I. R. ZAONTZ.

A. F. C., G. H. Q., Chaumont (Haute Marne), France., Judge Advocate Kenneth Post, American Legion, No. 8.

Dear Old London

At 9:30 in the morning, November 11, 1918, we who were at naval headquarters in London heard that the armistice had been signed at 5 o'clock. My "superior officer" told me to go out and see the fun, and as I got outside a procession was going by, cheering the U. S. flag. When Admiral Sims came to a window you should have heard them cheer.

A bunch of us formed a constantly growing parade and marched in squad formation to Buckingham Palace, singing "Hail, Hail, the Gang's All Here." We were admitted to the courtyard by the guards at the gate, and lined up with sixteen bluejackets in front holding a big American flag.

One of the king's military bands played national airs of the allies, Italy's, the Belgian, the Marseillaise, "Star-Spangled Banner" and "God Save the King," while the king—who had come out on a balcony with the queen, Prince of Wales and some lesser lights—stood at salute in his uniform of admiral of the British Royal Navy. The thousands of people who had gathered outside the gates roared their approval. The king made a short speech, but the tumult was deafening and I lost most of it.

There were some wild scenes that night! Cheering, just plain yelling, tooting of horns, dancing in the streets, processions with torches, a little bit of everything that was exciting and hilarious. In spite of a wet, misty rain, everybody was out to celebrate. The buses stopped running because they couldn't get through the crowds, and I had to walk from Victoria to the Strand. There you could scarcely move. The bobbies turned on a few new lights, and every time one came on the crowd would cheer. One man got hold of one of the "Shelter During Raid" signs and smashed it to pieces.

It wasn't possible to use up all the exuberance in one night. On the following evening soldiers and others made a big bonfire in Trafalgar Square and damaged the Nelson monument. They dragged German guns from the Mall and put them in the fire. The police were powerless; finally firemen came and turned their hose on the crowd, but the soldiers captured the hose and turned it on the firemen! The climax was on Saturday night, when the people were as thick as on Monday, and there was a beautiful fireworks exhibition in the square—candles, rockets and a new kind I had never seen, an aeroplane spreading-wings effect, very pretty.

WILLARD B. SMITH.

National Capital Post, V. F. W., R. R. No. 1, Falls Church, Va.

FOOTER'S

Biggest Cleaning Special

April 28th to May 3rd, Inclusive

1-Pc. Plain Dress Cleaned.....$1.00
2-Pc. Plain Dress Cleaned.....$1.25
3-Pc. Plain Dress Cleaned.....$2.00
1-Pc. Plain Velvet Dress Cleaned....$2.00
2-Pc. Plain Velvet Dress Cleaned....$2.25
3.Pc- Plain Velvet Dress Cleaned....$3.00

Plaiting Extra

Delivery Service 25c Extra Per Dress
Same "Footer" Quality

FOOTER'S

America's Best Cleaners and Dyers

1332 G St. N.W. Phone Dist. 2343
1784 Columbia Rd. Phone Col. 0720

NOW IN WASHINGTON

7th Street Wharf

The Ancient Famous and Infamous Australian

CONVICT SHIP

The Oldest Ship Afloat

Built in India 1790

This Wonderful Vessel Has Made History During Three Centuries

She marked the beginning and the end of England's monstrous penal system.

She has held lurid horror and dreadful iniquities beside which even the terrible stories of the Black Hole of Calcutta and the Spanish Inquisition pale into insignificance.

She is the oldest ship in the world and the only convict ship left afloat of that dreadful "Fleet of Ocean Hells," which sailed the Seven Seas in 1790 A. D.

She is unchanged after all these years, nothing being omitted but her human freight and their suffering from the cruelties and barbarities practiced upon them.

Aboard her are now shown, in their original state, all the airless dungeons and condemned cells, the whipping post, the manacles, the branding irons, the punishment balls, the leaden-tipped cat-o'-nine tails, the coffin bath and the other fiendish inventions of man's brutality to his fellow man.

From keel to topmast, she cries aloud the greatest lesson the world has ever known in the history of human progress.

The Convict Ship "Success" is the Greatest and Most Extraordinary Exhibition That Ever Visited America. It Is a Theme for the Pen of a Dante. When You Walk Her Decks, Grooved with the Chains of Her Miserable Victims, the Past Will Speak to You Its Sad and Mournful Lesson. But You Will Leave Feeling Better Because You Live in a Better Age.

Open Daily, Including Sunday, 10 A. M. to 11 P. M.
Electrically Lighted Throughout—Guides Explain Everything.
Admission 50 Cents Children Under 10, Half Price

THE HECHT CO.

"F Street at Seventh"

Madame Schiaparelli daringly uses body-waist buttons on her new sports frock of regimental striped pique.

Misses' Sizes,

$19.75

Women's Sportswear Shop, Main Floor.

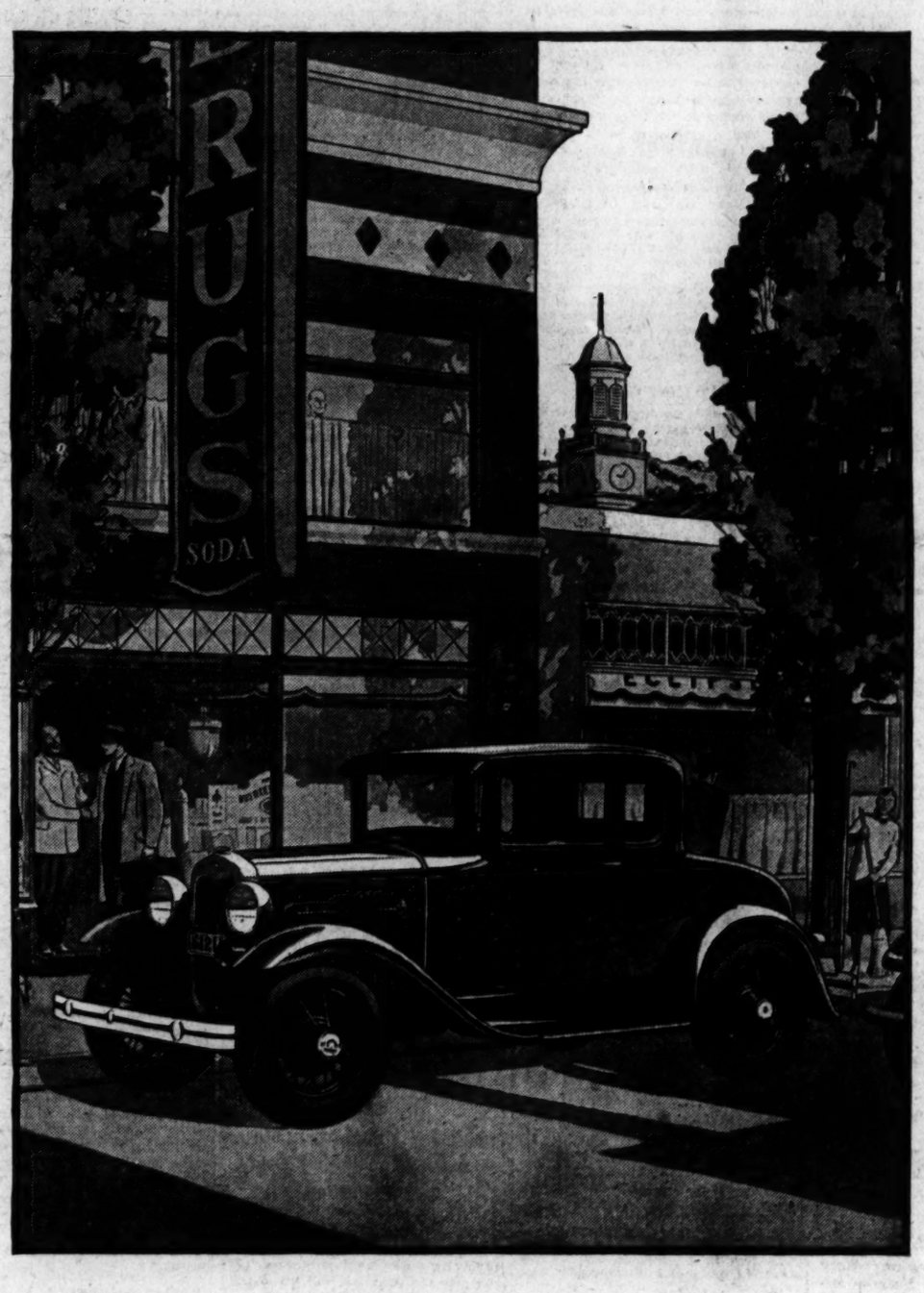

THE NEW FORD COUPE

A beautiful closed car, distinguished by its substantial grace of line and contour. A particularly good car for physicians, business executives and salesmen because of its comfort and reliability. The Triplex shatter-proof glass windshield and the fully enclosed four-wheel brakes contribute to the unusual safety of the new Ford.

OUTSTANDING FEATURES OF THE NEW FORD

New streamline bodies • Choice of colors • Rustless Steel • Triplex shatter-proof glass windshield • Four Houdaille double-acting hydraulic shock absorbers • Fully enclosed, silent four-wheel brakes • Extensive use of fine steel forgings • Aluminum pistons • Chrome silicon alloy valves • Three-quarter floating rear axle • Torque-tube drive • More than twenty ball and roller bearings • Sturdy steel-spoke wheels • 55 to 65 miles an hour • Quick acceleration • Ease of control • Reliability • Economy • Long life.

NOTE THESE LOW PRICES

Roadster	$435
Phaeton	$440
Coupe	$500
Tudor Sedan	$500
Sport Coupe	$530
De Luxe Coupe	$550
Three-window Fordor Sedan	$625
Cabriolet	$645
De Luxe Sedan	$650
Town Sedan	$670

(f. o. b. Detroit, plus freight and delivery. Bumpers and spare tire extra, at low cost.)

Universal Credit Company plan of time payments offers another Ford economy.

Beauty of line and mechanical excellence

BEAUTY has been built into the graceful flowing lines of the new Ford and there is an appealing charm in its fresh and varied harmony of color. Yet more distinctive even than this beauty of line and color is its alert and sprightly performance.

As days go by you will find that it becomes more and more your favorite car to drive—so responsive, so easy to handle, so safe and comfortable that it puts a new joy in motoring.

The city dweller — the farmer — the industrial worker — the owner of the spacious two-car garage in the suburbs — to all of these it brings a new measure of reliable, economical service.

Craftsmanship has been put into mass production. Today, more than ever, the new Ford is "a value far above the price."

FORD MOTOR COMPANY

Ford

EMPLOYMENT UNAFFECTED BY MACHINE AGE IF REGULATED

Machines Displace Workers Only in Shorter Swings

Abnormal Lack of Jobs Accounted for By Royal Meeker; in Long Run Mechanized Industries Create New Work for Employes.

An Interview Between Irving Fisher, Professor of Economics, Yale University, and Royal Meeker, U. S. Commissioner of Labor Statistics, 1913-20.

Special to The Washington Post.

New Haven, Conn., April 27.—Royal Meeker, who has granted me the following interview on unemployment during the present business recession, was Commissioner of Labor Statistics by appointment of President Wilson, 1913-20, during a period of unusual fluctuations in employment and working conditions, including American participation in the war. Mr. Meeker was later for several years chief of the scientific division, international labor office of the League of Nations and secretary of labor and industry of Pennsylvania. He has answered my questions bearing on the present labor situation, therefore, out of a wide and varied experience. The first part of this interview follows:

"Do you agree with the recent expression of the London Times that there is a fallacy in the notion that increased mechanization of industry means increased employment?"

I do not know what the London Times editorial writer had in mind. I have seen only a summary of the editorial declaring "the theory that the mechanization of industry increases employment is a fallacy."

The facts are that the utilization of power machinery has enormously increased production of foodstuffs, raw materials of all kinds and especially finished goods. Increased production has enabled—nay, it has forced—population to increase during the nineteenth century at a rate never before known or dreamed of, in order to supply the demand for more consumers as well as more producers of goods. Had there been no "Industrial Revolution" it is conservative to say that the population of the world today would be not more than half what it now is. In 1820 the peoples of the world numbered only about 800,000,000 and had increased scarcely at all for centuries. Now the world's population is estimated at about 1,700,000,000 and is still growing rapidly.

Comfort Standards Improved.

The "mechanization of industry" has forced the population of England to increase more than five-fold since Malthus announced his famous doctrine of population in 1798. During the same time the standards of comfort have greatly improved. In the face of these indisputable facts, it can not be maintained that the numbers employed have remained constant or have declined because industry has been "mechanized."

What the Times editorial writer may have meant is that so long as improved machines and methods are being continuously introduced, indus-

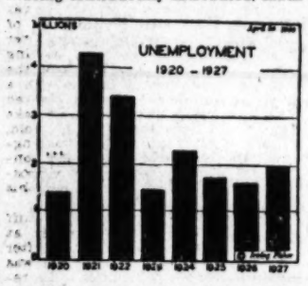

Unemployment is a chronic disease the Hoover Report on Recent Economic Changes says of the period of 1920-27. Throughout the whole period it is surprising to find a persistent and large volume of unemployment even in the very active years, 1920, 1923 and 1926.

try is in a constant state of "upsetness" because men are being displaced from old jobs and lured or forced into new jobs.

The first effect of an improved machine or method of production is, of course, to displace men. That is why the workers have always opposed the introduction of labor-saving machinery. The worker does not care anything about the increased number of jobs at increased real wages which will come ten years or even one year hence. He does have a vital interest in his present job, his next meal, his next shirt, and the money to pay his next month's rent. Mechanization does benefit future workers at the expense of present workers—an expense that sometimes spells for the displaced worker financial ruin and physical suffering from hunger, cold and exposure. Industrial progress is achieved through the vicarious sufferings of the workers who are thrown out of jobs today, that their sons and grandsons may have better jobs with higher pay in the future.

The statement that machines displace men seems at first glance to contradict the statement that machines create more jobs. These two seemingly contradictory views are really not two views but one and are not contradictory. They are merely different aspects of the same thing. Machines do take the place of men in the short run; but in the long run they do increase production in the mechanized industries and create new jobs for men first in other industries and finally in the mechanized industries.

Employment Should Keep Pace.

"Accepting the estimate by Dr. Wesley C. Mitchell, of the National Bureau of Economic Research, that there has been a 'net income of unemployment between 1920 and 1927, which exceeds 650,000 people'—this estimate being based on 'minimum figures'—what, in your opinion, is the prospect of making employment keep pace with a normal increase in population?"

I do not accept the estimate that a "net increase of unemployment between 1920 and 1927, which exceeds 650,000 people" exists. It may be, perhaps, that an additional 650,000 persons of working age were not employed in any "gainful occupations" in 1927, as compared with 1920, but such a finding would not mean an increase of 650,000 in the ranks of the involuntarily unemployed. Many persons who ordinarily never would have worked for wages were working in 1920. When they lost their jobs they never tried to get back into "gainful employment." This was true of many thousands of "farmerettes" and other "war workers" both male and female. The proportion of persons of working age who are in schools and colleges has increased greatly—one might say alarmingly.

I am inclined to agree with Professor Mitchell to this extent, that the number and the proportion of those who want jobs and can't get them has increased considerably since 1920. But even if we could prove beyond doubt that the proportion of the unemployed has increased since 1920, that year of abnormal employment, this would not prove that "mechanization of industry," by increasing the per capita production of workers, must inevitably reduce the demand for labor and add continually, year after year, to the ever lengthening bread lines of the "technologically unemployed." It is quite to be expected that there must be a decrease since 1920 in the percentage of persons of working age who are working. This merely marks an adjustment toward "normalcy."

Machines Not to Blame.

It is undoubtedly true that unemployment is a chronic disease in a dynamic industrial society in which new inventions are continuously being made. I think the so-called "technological unemployment" today is no more serious than it has been many times in the past.

But chronic unemployment which, at irregular intervals, swells into a terrifying menace to our whole economic and political system is too wasteful, too cruel, and too dangerous to be allowed to continue as in the past. Violent industrial revolutions should be restrained and controlled just as we are beginning to limit and control armed conflicts.

It is stupid to permit ruthless profit-seeking individuals and corporations to throw the whole industrial organization out of gear by suddenly introducing new machines and methods which will turn thousands of workers into the streets without the means of earning the means to live. If unemployment, either chronic or acute, is to be kept down below the danger line, it can only be done by carefully planning our program of production to meet our reasonable consumption requirements to the end that workers throughout the year and from year to year. Changes in technique of production must proceed, but they should take place in orderly fashion.

(Copyright, 1930.)

WALL STREET "SKY-LINE" OF MARKET TRANSACTIONS

(Reg. U. S. Pat. Off.)

CROSS-SECTIONS REPRESENT VALUE OF SHARES TRADED. HEIGHTS REPRESENT GROUP PRICE LEVELS. WIDTHS REPRESENT NUMBER OF SHARES TRADED.

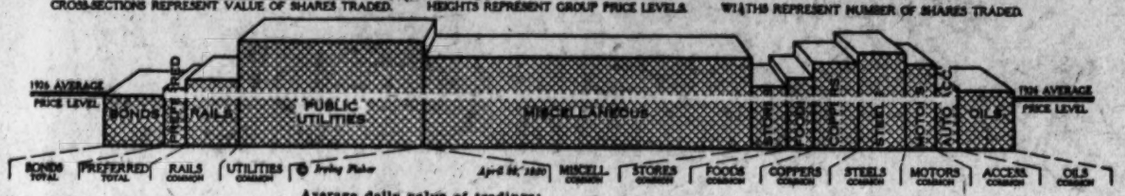

Average daily value of tradings: (Millions of dollars)

11.3	4.8	5.0	65.3	Last week	123.2	93	11.8	15.6	19.0	9.9	4.8	20.4
12.5	4.8	11.2	73.1	Previous week	105.6	11.1	7.3	15.7	21.0	9.4	5.3	12.8
Investors' price index: (1926 equals 100)												
100.8	116.3	132.9	210.9	Last week	179.6	127.0	146.9	164.3	193.3	166.5	116.5	123.0
101.0	116.9	134.7	215.5	Previous week	182.8	126.6	144.7	175.6	197.0	173.5	121.6	121.2

INDUSTRIAL STOCKS LOWER IN PRICE

Rails and Utilities Also Decline in Values in New York.

RECOVERY SEEN SLOW

By H. B. BROUGHAM.
(Irving Fisher Service.)

The market in common industrial stocks took in sail last week, closing 1.54 per cent below the preceding week's close and down 2.5 per cent below the year's high of 165.6 reached April 11. It was generally called a corrective reaction, such as might be expected in an upward-trending market after panic lows. Business fared worse during March than was expected. The quarterly earnings reports were in many cases disappointing. Realization that recovery from the present business recession will be gradual had its part. But adjustments in stock prices are now made after the bottom of the recession has been reached and passed. The trend is still upward.

Seventeen of the 20 industrial groups declined last week, with motors the heaviest loser, off 6.4 per cent. Rails and preferred stocks have held a downward trend for four weeks, while utilities and all industrials have declined for but two weeks.

Stock Trading Values Up.

Average daily tradings of industrial common shares on the New York Stock Exchange last week gained by 13 per cent over the preceding week, in which tradings had fallen off from the April 12 high for the year by 19 per cent. They are now but 7.9 per cent below that high, and well above the average for this year, with rails, utilities and preferred stocks showing conspicuous losses. Tradings in all stocks rose by only $10,900,000, to $288,200,000.

Stock prices on European exchanges hold steady. Paris prices lost only one-tenth per cent last week, making the total loss for two weeks 2.9 per cent. Berlin prices sagged to record low March 21, gained well to the week ended April 4, and in the past three weeks have lost but 1 per cent. Prices in London have lost but 0.2 per cent in the past two weeks.

The index of 225 industrial common stocks shows what a substantially representative $100 worth of stocks in 1926 would now amount to if held unchanged since that year. This index is weighted by shares outstanding. The index of "50 most active," or market leaders, shows the result of reinvesting the $100 every week in the market favorites of that week. This index is weighted by shares traded, the list changing weekly. The last column of the table gives the average yield per cent on these weeks' 50 leaders at current prices.

Price indexes of industrial common stocks, New York Stock Exchange:

Week ended—	225 "unchanging" stocks	50 "changing" leaders	Average yield per cent
April 26	162.0	1,005.7	3.1
April 19	164.1	992.0	3.5
April 12	164.3	978.3	3.0
April 5	160.0	949.3	3.4
Year ago	185.8	861.9	2.2
March average	154.2	885.1	3.6
February average	148.3	808.2	4.0
1929 average	181.3	868.8	3.1
1928 average	147.4	407.5	3.1
1927 average	114.6	175.4	4.3
1926 average	100.0	100.0	5.0
High (1928-1930)	209.7 (Sept.'29)	1,181.7 (Sept.'29)	5.3 (Jan.'30)
Low (1928-1930)	125.1 (Feb.'28)	253.9 (Feb.'28)	1.8 (May'29)

Semiinvestment Stocks Suffer.

A steady downward trend in the semiinvestment group brought these stocks to 131.8 last week, based on 100 for 1926, compared with the high since the crash of 137.4 on April 10. The loss in two weeks was 4.4 per cent, of which 2.9 was recorded last week.

Investment stocks, on the other hand, have gained since last Monday's fall, closing the week off only 0.4 per cent from the preceding week's close, and but 1.1 per cent below the 1930 high of 204.7 on April 11.

The speculative group closed the week up 0.5 per cent from the preceding week's close, and only 1.7 per cent lower than the high of 134.4 on April 25.

Below are shown index numbers of prices of common industrials on the New York Stock Exchange, arranged in classes derived from Monday's ratings.

(1926 equals 100) Week ended:	1st Grade (Investment)	2d Grade (Intermediate)	3d Grade (Speculative)
April 26	201.7	133.2	132.0
April 19	202.8	135.9	132.7
April 12	202.8	136.1	133.9
April 5	197.1	133.9	132.8
Year ago	193.3	174.6	190.4
March average	187.9	129.4	124.6
February average	179.4	125.8	115.8
1929 average	195.0	164.1	168.6
1928 average	151.8	132.0	134.3
1927 average	116.8	109.2	102.5
1926 average	100.0	100.3	100.0
High (1928-1930)	234.9 (Aug'29)	186.7 (Sep'29)	199.8 (Mar'29)
Low (1928-1930)	129.1 (Feb'28)	111.4 (Feb'28)	111.4 (Feb'28)

(Copyright, 1930.)

Business Background And Market Summary

New York stock prices	Down
Rate of return	Down
Value of tradings	Up
Purchasing power—	
Of the dollar	Up
Of the farmer	Down
Commodity prices	Down
Raw materials	Down

New York stock prices were off somewhat last week under a heavier volume of tradings. The commodity price level achieved a record low since 1916. Purchasing power of the dollar rose. Details appear elsewhere on this page.

(Copyright, 1930.)

THE IRVING FISHER WEEKLY STOCK EXCHANGE PRICE INDEX

1929-1930 High	1929-1930 Low	Av. Daily Tradings ($)	Avg. for week ended April 26, 1926 Average Price Equals 100.	Last Week.	Prev. Week.	% Change.
			NEW YORK STOCK EXCHANGE STOCKS.			
211.8	122.7	213,072,000	Industrials, common (225 stocks)	162.0	164.1	—1.54
188.2	89.6	4,825,000	Auto Accessories (18)	116.5	121.6	—4.24
172.6	95.6	2,420,000	Building Supplies (7)	123.1	125.7	—2.28
324.3	165.9	11,417,000	Chemicals (16)	262.1	270.1	—4.38
331.4	162.5	15,600,000	Coppers and Misc. Metals (21)	164.3	175.6	—5.63
426.8	188.6	16,282,000	Electrical Equipment (5)	365.2	375.4	—2.75
487.4	236.3	6,837,000	Farm Machinery (2)	402.0	405.4	—3.26
171.3	116.3	11,846,000	Foods and Sugars (20)	146.0	144.7	—0.45
212.2	96.1	5,849,000	Household Goods (6)	111.1	110.8	+2.67
201.6	129.5	12,586,000	Machine and Railroad Equip. (20)	163.9	165.0	—1.04
310.1	122.4	9,924,000	Motors (13)	166.5	173.5	—6.37
474.0	212.9	1,437,000	Office Equipment (5)	269.2	280.5	—3.37
136.6	96.2	20,382,000	Oils (23)	122.0	121.2	+3.46
331.9	118.0	49,210,000	Radio and Theaters (12)	258.2	246.0	+5.71
256.8	153.9	19,003,000	Steels (11)	193.3	197.0	—2.99
225.3	113.2	9,300,000	Stores (Chain, Mail & Dept.) (19)	127.0	126.6	—0.37
157.8	113.5	2,514,000	Tobaccos (14)	153.5	154.5	—1.24
245.5	123.8	15,686,000	Miscellaneous (13)	175.6	178.4	—2.19
267.3	149.1	65,294,000	Utilities, common (20)	210.9	213.5	—1.47
164.2	116.3	4,998,000	Rails, common (25)	132.9	134.7	—1.15
118.6	107.3	4,790,000	All Preferred (50)	116.3	116.9	—0.62
			NEW YORK CURB EXCHANGE STOCKS.			
242.9	156.4	17,772,000	Industrials, common (100)	185.5	185.3	—0.18
195.9	98.2	97,000	Auto Accessories (5)	148.9	147.6	+1.54
989.0	315.1	418,000	Aviation (5)	686.0	700.1	—3.95
272.6	183.5	581,000	Chemicals (4)	230.7	221.1	+4.83
254.7	127.8	638,000	Coppers and Misc. Metals (8)	177.8	180.6	—2.11
169.9	94.6	256,000	Foods and Sugars (11)	98.5	99.3	—1.77
241.9	151.5	244,000	Machine and R. R. Equip. (7)	170.4	177.5	+1.71
203.8	77.2	201,000	Motors (4)	87.1	91.3	—1.36
158.5	104.8	5,454,000	Oils (7)	131.6	132.4	+1.27
269.2	116.8	1,019,000	Radio and Theaters (5)	207.7	199.5	+3.87
186.9	146.5	278,000	Steels (3)	182.2	182.2	0.00
184.2	109.8	296,000	Stores (Chain, Mail & Dept.) (7)	113.8	113.8	+1.01
208.1	123.4	8,294,000	Miscellaneous (34)	139.8	138.8	—1.06
548.1	240.5	23,159,000	Utilities, common (15)	456.1	448.9	+1.54
			BONDS ON NEW YORK STOCK EXCHANGE.			
101.6	98.0	11,337,000	All Bonds (70)	100.8	101.0	—0.07
102.9	96.3	2,842,000	First Grade Rails (10)	100.7	101.2	+0.03
106.7	97.5	2,842,000	Second Grade Rails (10)	104.6	105.0	—0.20
102.0	98.0	5,976,000	Utilities (15)	101.1	101.3	—0.11
101.0	97.8	1,865,000	Industrials (15)	99.9	100.1	—0.24
99.9	98.4	2,457,000	Foreign Government (10)	99.4	99.5	+0.02
100.9	96.3	422,000	U. S. Government (10)	100.1	99.9	+0.24
			FOREIGN STOCK MARKET PRICES.			
1928 High	1928 Low	1929-1930 High	1929-1930 Low			
208.2	158.3	198.9	91.4	London	99.4	99.6	—0.20
164.6	117.3	181.3	134.1	Paris	143.7	143.8	—0.07
134.7	110.1	117.6	83.0	Berlin	89.1	89.3	—0.22

(Copyright.)

THE IRVING FISHER WEEKLY COMMODITY PRICE INDEX

1928 High	1928 Low	1929-1930 High	1929-1930 Low	Avg. for week ended April 26, 1926 Average Price Equals 100.	Last Week.	Prev. Week.	% Change.
				DOMESTIC COMMODITY PRICES.			
100.3	95.1	99.1	90.2	All Commodities (120 items)	90.2	90.7	—0.55
105.0	96.6	98.8	88.2	Raw Materials (34)	89.3	90.0	—0.78
99.5	96.3	100.4	85.4	Semimanufactured goods (22)	85.4	86.0	—0.70
100.9	92.0	100.5	90.6	Finished Goods (64)	92.5	92.8	—0.32
111.5	96.5	106.7	95.1	Agricultural (30)	95.1	95.9	—0.83
112.9	100.8	110.3	93.4	Farm Products (13)	94.9	95.6	—0.73
105.5	97.5	104.8	95.1	Foodstuffs (17)	95.7	96.3	—0.62
98.0	93.2	98.3	87.8	Nonagricultural (90)	87.8	88.1	—0.34
136.2	108.8	121.6	90.2	Hides and Leathers (8)	99.5	99.8	—0.30
99.2	95.1	99.0	83.4	Textiles (15)	83.4	83.7	—0.36
86.6	79.8	87.1	73.3	Fuel and Lighting (10)	79.4	79.6	—0.25
104.5	96.9	112.0	95.3	Metal Products (17)	95.3	95.5	—0.21
97.3	89.0	98.3	83.9	Building Materials (19)	93.9	95.0	—1.16
97.2	92.4	95.8	91.0	Chemicals (14)	91.0	91.4	—0.44
87.6	79.0	93.1	74.5	Miscellaneous (7)	75.3	75.1	+0.27
				DOMESTIC PURCHASING POWER.			
105.1	99.7	110.8	100.9	Dollar (in Wholesale Markets)	110.8	110.3	+0.45
116.2	98.8	112.8	97.8	Farmer (on fixed crop basis)	108.3	108.9	—0.55
				FOREIGN COMMODITY PRICES.			
96.7	91.8	94.4	81.7	England	81.7	82.3	—0.73
92.3	86.4	94.1	82.8	France	82.9	83.5	—0.72
107.1	102.1	105.7	98.3	Germany	95.0	95.2	—0.21
					Apr. 19	Apr. 12	
76.1	74.1	76.4	65.8	Italy	65.8	66.2	—0.60

(Copyright, 1930.)

Bond Prices Sag; Ignore Basic Gain

Increased Purchasing Power of Dollar Adds Value Not Reflected.

The dollar yields of bonds bought a year ago will now buy 7 per cent more in goods, on the average, than when the bonds were purchased. If sold now the principal will buy 7 per cent more in goods. The general price level and its reciprocal, the purchasing power of the dollar, now reveal no effects of inflation which would tend to make securities with fixed return of less worth. While the bond market should show continued activity and higher prices, it sagged last week, as it has sagged for the past month.

But the weekly Fisher All-Bonds Price Index now shows only the slight loss of 0.1 per cent, which indicates a steadying of prices, as compared with the drop of nearly a full point between March 21 and April 17. The index stood at close of last week at 100.7, on the basis of 100 for 1926.

Average daily bond tradings during five weeks of downward movement on the New York Stock Exchange show a 54 per cent decrease from the high. Of 70 bonds in the index, 45 per cent were off at last week's close, 34 per cent were up, and 21 per cent showed no change. The week's new bond issues totaled $122,113,000, against $3,499,500 of new stock issues.

(Copyright, 1930.)

Wall Street Briefs

New York, April 27 (A.P.).—The general level of industrial and trade activity is still far below that of a year ago, says the Survey, economic publication of the Guaranty Trust Co., in its current issue. The unemployment situation is reported as less acute in some cities, though it is not "yet clear that a genuine Nation-wide improvement has been effected."

Lumber orders were 15 per cent less and shipments 12 per cent less than production for the week ending April 19, it is indicated in reports to the National Lumber Manufacturers Association from 668 hardwood and softwood mills, which gave total production for the week as 374,629,000 feet. A week earlier 905 mills reported orders at 10 per cent and shipments at 13 per cent less than production, which totaled 392,356,000 feet.

SOUTHWEST WHEAT STILL DETERIORATES

Showers Have Done Little to Alleviate Conditions Caused by Drought.

DRYNESS DELAYS CORN

Local showers did little last week to alleviate the drought conditions which have prevailed for the past two months in the southwestern portion of the winter wheat belt.

Rain is needed for north and southwest spring wheat, and seeding has been delayed in northern areas by cold, but seeding is nearly completed in Minnesota. Early-planted South Dakota wheat is up and looks well.

Dryness in the Southwest continued to delay progress of early planted corn, and too great rainfall interrupted planting in northern areas, though some corn was planted in Indiana, Illinois and Nebraska.

Cotton was actively planted in Atlantic States; somewhat less so in Central States because of insufficient rainfall. Western seeding is delayed by dryness and cool nights.

Corn Belt.	Average temperature degrees (Above or below normal)	Total rainfall inches (Above or below normal)
Week ended—		
April 26	Below 1.2	Below 0.37
April 19	Above 11.5	Below 0.29
Since planting—		
April 26, 1930	Above 2.6	Below 2.53
April 26, 1929	Above 4.5	Below 0.07

Cotton Belt.	Average temperature degrees (Above or below normal)	Total rainfall inches (Above or below normal)
Week ended—		
April 26	Above 2.9	Below 0.67
April 19	Above 2.4	Below 0.49
Since planting—		
April 26, 1930	Above 0.7	Below 3.04
April 26, 1929	Above 3.5	Above 1.62

Wheat Belt.	Average temperature degrees (Above or below normal)	Total rainfall inches (Above or below normal)
Week ended—		
April 26	Above 0.1	Below 0.28
April 19	Above 10.4	Below 0.10
Since planting—		
April 26, 1930	Above 3.5	Below 2.02
April 26, 1929	Above 3.4	Below 0.23

(Copyright, 1930.)

Unstable Money Held To Mean Fewer Jobs

When there is an unstable dollar—that is, a dollar that will buy much more or much less in a short time than at its beginning—there is unstable employment. M. Henri Fuss, chief of the unemployment service at Geneva, Switzerland, has shown that during 1919-1925, sudden increases in the purchasing power of money in 22 countries were followed by trade depression and general joblessness in all of these countries, with few exceptions. That was because goods made at a certain level of costs had to be sold at a lower level of prices.

Panacea Give Against Panics.

Is there danger of another stock panic? Not if brokers' loans are kept low enough. In last fall's panic there was a piling up of margin accounts, as brokers' loans totals showed. Incidental to issuance of eight and one-half billions worth of new securities in nine months. A control of security issues could have prevented marginal indigestion.

DOLLAR BUYS MORE THAN IN 14 YEARS

Purchasing Power Last Week Was Indexed at 110.8; 100 in 1926.

WHOLESALE AT NEW LOW

A dollar will now buy more goods than at any previous time during the last fourteen years; a further decline in the commodity price level took place last week.

Using index numbers, with 1926 equaling 100, the purchasing power of the dollar last week rose to 110.8. The wholesale commodity price index receded 0.55 per cent to a new low of 90.2. The long commodity decline reached 90.4 for the week ended April 5, but the next two weeks saw recovery to 91.3. It was hoped at that time the price level would stage a sustained recovery, but the past two weeks have developed further weakness instead of strength, unstabilizing the commodity price level still more.

More than four times as many commodities fell as rose last week, while the movement was general throughout the groups.

	Price index (1926 equals 100)	Index of buying power of $ (1926 equals 100 cents)
April 26	90.2	110.8
April 19	90.7	110.3
April 12	91.3	109.6
April 5	90.0	111.1
Year ago	96.7	103.4
March average	90.8	110.2
February average	92.7	107.9
1929 average	96.3	103.9
1928 average	98.2	101.8
1927 average	94.2	106.2
1926 average	100.0	100.0
1925 average	95.2	95.1
1924 average	98.9	101.1
1923 average	101.1	98.9

All-Commodity Groups Weak.

The comodity price outlook is again dismal, with a sweeping fall in virtually all groups last week wiping out vestiges of the recent improvement, and bringing the all-commodity price level to another new low.

The downward movement of the week ended April 19, was not heavy, and was largely due to the drop in coppers. Several of the groups made substantial gains. The story last week was not so cheerful. Falls outnumbered rises by a wide margin, and all of the group indexes, with the exception of miscellaneous, were off. Semimanufactured goods, nonagricultural products, textiles, metals, building materials and chemicals made new lows.

Raw and semimanufactured goods bore the brunt of last week's slump, with coal, grain, provisions, leather, steel bars, zinc, tin and oils the heaviest losers. These two divisions fell by 0.78 and 0.7 per cent, respectively. Finished goods were off but 0.3 per cent.

Agricultural products suffered a decline of nearly 1 per cent. With nearly half the all-commodity falls being in foods and farm products, the purchasing power of farm products receded 0.55 per cent to 108.3.

Foreign commodity prices continued off. England and France have been down for two weeks, and Germany has declined for three weeks.

(Copyright, 1930.)

Established 1899
MONEY TO LOAN
At 5½% and 6% Interest
Before Planing or Renewing Your 1st and 2d Trust
Consult WELCH Realtor
Loan Specialist
15th & N. Y. Ave. NW.
(National Savings and Trust Co. Bldg.)
National 4346.

INTERNATIONAL PAPER and POWER COMPANY

The Board of Directors has declared a regular quarterly dividend of sixty (60c) cents on the Class A common stock of this company, payable May 15, 1930, to stockholders of record at the close of business May 1, 1930.

Checks to be mailed. Transfer books will not close.

R. G. Lane, Asst Treas.
Boston, Mass., April 2, 1930.

First Mortgage Loan Applications Invited at
5½%
Construction Loans
Glover & Flather
1508 H St. N.W.
National 1758

THE IDEAL INVESTMENT
TRUSTEED SHARES
Trust certificates is a semi-fixed Investment Trust.
Pro rata participation in the earnings and growth of 100 leading American Companies. Dividends paid regularly every six months.
Deferred Payments If Desired
Full information upon request
Standard Collateral Shares Corp.
Woodward Bldg. Met. 3188

Standard Collateral Shares Corp.
Woodward Bldg.
Washington, D. C.
Without obligation on my part please furnish further particulars concerning TRUSTEED SHARES.
Name .....
Street .....
City .....

F. B. KEECH & COMPANY
Members of
New York Stock Exchange
Washington Stock Exchange
New York Curb Exchange
Chicago Stock Exchange
Chicago Board of Trade
Liverpool Cotton Association, Ltd.
New York Cotton Exchange
Bremen Cotton Exchange (Assoc. Members)
N. Y. Coffee & Sugar Exchange, Inc.
New York Cocoa Exchange, Inc.
Minneapolis Chamber of Commerce
New Orleans Cotton Exchange
Winnipeg Grain Exchange
Rubber Exchange of N. Y., Inc.
New York Hide Exchange, Inc.
National Metal Exchange, Inc.
We will be pleased to furnish, upon application, a pamphlet explaining the use of Irving Fisher Service.
H CORNER 17TH ST., N. W., WASHINGTON
NATIONAL 6245
NEW YORK CHICAGO PHILADELPHIA PROVIDENCE BROOKLYN
SEASONAL BRANCH OFFICES
PALM BEACH MIAMI SARATOGA SPRINGS BAR HARBOR BRETTON WOODS

ESTABLISHED 1892
INVEST YOUR FUNDS IN
First Deed of Trust Notes
Bearing 6½% Interest
In Denominations of $250.00, $500.00 and $1,000.00
Consult WELCH Realtor
Loan Specialist
15th & N. Y. Ave. NW. National 4346.
National Savings & Trust Building.

Money To Loan
on
Property in the District of Columbia
First Trust Only
Immediate Attention
Wm. H. Saunders Co., Inc.
1433 K St. N.W. Dist. 1015

SAFE—SECURE
7%
First Mortgage Notes
in convenient denominations $100 and up
Secured on conservatively appraised residential properties (homes) in northwest section of Washington.
The notes are not subject to fluctuation and risk of loss is eliminated.
PHONE OR WRITE US—We will be glad to show the properties on which these notes are secured.
McKeever and Goss
Realtors
1415 K St. N. W. National 4750
Members Mortgage Bankers Association of America

EQUITABLE
Co-Operative Building Association
Organized 1879.
50th YEAR COMPLETED.
Surplus and profits....$1,755,911.57
Assets $5,723,083.61
Save While You Have the Opportunity
Join the Equitable and save systematically. Our plan will meet with your approval.
Subscriptions of the 98th Issue of Stock Being Received
Share, $2.50 Per Month
EQUITABLE BUILDING
915 F St. N. W.
JOHN JOY EDSON, President.
WALTER S. PRATT, Jr., Secretary

The Cash Requirements of Your Estate May Be Met Through Life Insurance
In the settlement of every estate, cash is required to meet immediate expenses. Debts, claims, various taxes, attorneys' and executors' fees must be paid.
Few estates contain sufficient cash to meet expenses until the sale of certain assets has been completed. Sometimes a forced sale causes a loss to the estate.
Adequate life insurance would prevent this and also enable the maker of a will to estimate accurately the amount of money his beneficiaries would inherit.
You Are Invited to Confer With Our Trust Officers
THE WASHINGTON LOAN AND TRUST COMPANY
JOHN B. LARNER, President
LEONARD MARBURY, Assistant Trust Officer
HARRY W. GAUSS, Assistant Trust Officer
WILLIAM H. BADEN, Vice President and Trust Officer
BERNARD L. AMISS, Assistant Trust Officer
CHARLES M. IRELAN, JR., Assistant Trust Officer

ADVICE ON INVESTMENTS

By CHARLES W. STORM.

City Service.

D. H.—I have saved some money which I would like to invest in Cities Service, providing you recommend it as an investment.

Answer—The stock may be regarded favorably from an investment standpoint. The company is now a billion dollar corporation. This public utility and oil giant on December 31, last, had assets of $1,090,227,318, an increase of $176,000,000 in 12 months. Both gross and net earnings last year mounted to record-breaking levels, and current cash assets exceed $61,000,000. Net earnings gained nearly $6,000,000 over 1928 and gross income nearly $20,000,000. Gross earnings from the public utility business increased 37 per cent, while the average annual sales of electrical energy were 11 per cent high, as compared with an increase of 9 per cent for the industry as a whole. Considering its cash and stock dividends, Cities Service may be viewed in a favorable light.

Pilot Radio.

M. R.—Have you any recent information on Pilot Radio & Tube? I am a holder of the stock.

Answer — Negotiations, interrupted last fall by the crash in the stock market, are under way again looking to a merger of Pilot and Norma Electric. Plans also call for the acquisition of six or eight other companies, which will be housed at the Pilot plant at Lawrence. Pilot interests are sponsoring a move for an airport at Lawrence, believing it would popularize that community. The same interests backed the recent successful airplane flight from New York to Havana to test the Pilot radio, and which proved a decided success for airplanes. Plans also call for the production of television sets on a large scale and a separation of the tube business. Taking into account the $1.20 annual dividend and earnings last year of $2 a share, the stock may be regarded as an attractive speculative investment for the long term.

F. H. Smith Co., Preferred.

C. R. B.—I would like some information regarding the preferred stock of the F. H. Smith Co., the local concern which has been in hot water for several months. I am holding the bag to the extent of 30 shares of F. H. Smith Co. of Washington preferred stock. What I want to know is what chance have I of getting my money back, and if so, about what percentage?

Answer—As a holder of F. H. Smith Co. preferred stock, you have, no doubt, received by this time notification of the formation of a new protective committee, with Harry M. Blair, president of the Associated Bond & Share Corporation, as chairman, and the Chatham Phenix National Bank as depository. It would appear advisable for you and all other holders of this preferred stock to align themselves with this committee for mutual protection. Whatever chances there may be of recovering, in whole or in part, money invested in this stock, in all probability, rest with this committee.

In making inquiries address Charles W. Storm, financial department of The Washington Post, and inclose a self-addressed stamped envelope for reply.

Segal Lock & Hardware.

F. C. G.—I am wondering if you will give me some late facts regarding Segal Lock & Hardware and Commonwealth & Southern?

Answer—Segal Lock & Hardware Co. reported for year ended December 31, 1929, net income of $246,913, equivalent, after preferred dividends, to $1.31 a common share. This compares with net of $85,161, or 47 cents a share (on adjusted basis) for year ended December 31, 1928. Substantial growth in earnings is accounted for by various acquisitions made during 1929, when company acquired Norwalk Lock Co., Kenilworth Tile Corporation and Universal Razor Blade Corporation. Commonwealth & Southern reported for twelve months ended January 31, 1930, net income, after interest, depreciation, amortization of debt discount and expense and earnings accruing on stock of subsidiary now owned by Commonwealth & Southern Corp., of $23,713,108, comparing with $18,871,883 in year 1929. In early part of February, stockholders ratified merger with Allied Power & Light and Penn-Ohio Edison companies.

SPORTS The Washington Post. SPORTS

WASHINGTON: MONDAY, APRIL 28, 1930.

NATS TROUNCE ATHLETICS FOR 6TH STRAIGHT, 11-6

Bannockburn Golf Won by Hill, Laws

Dr. UTZ Winner at Indian Spring in Opening Event.

Roland Mackenzie in Town, to Sail This Week for Briton.

THE opening of the golf season by the Bannockburn Club yesterday was marked by a tournament in which nearly 200 members participated. Competition was eighteen holes, medal play, handicap allowance, but after all the contestants had started the chairman of the golf committee, W. Fred Byrne, drew the names in pairs.

When partners had thus been selected by lot, their scores were taken from their cards with the result that Norman J. Hall, 82—8—74, and P. J. Laws, 93—27—66, were winners with a total of 140. The runners-up were Dr. William I. Ogus, 95—27—68, and William H. Alexander, 88—10—78, a total of 146. There was a tie for third prize between John Thacker, 83—8—75, and J. W. Reese, 96—23—73, and Leo F. Pass, 82—6—76, and Sam W. Converse, 93—21—72, each with a total of 148.

The prize for the women's division went to Miss Julia C. Connor and Mrs. J. O. Rhyne, each with 42 net, a total of 84. Miss Alice Short, net 50, and Miss S. E. Gannt, net 42, won the second prize, and Mrs. D. E. McCabe, net 52, and Miss F. B. Parker, net 41, were in third position.

Women's Tourney Transferred.

The regular monthly tournament of the Women's District Golf Association, which has been transferred from the Columbia Club to the Manor Club, will be played next Monday and noth this morning, as erroneously published.

The initial event of the season at the Indian Spring Club yesterday was an eighteen-hole medal play competition, with handicap allowance. The winner was Dr. A. Thomas Utz, 89—24—65. G. J. Richardson, 90—23—67, was runner-up, and J. W. Harvey, 77—770, won the third prize.

MacKenzie Now Confident.

Roland Mackenzie yesterday paid a brief visit to the Columbia Club and gathered up his clubs and other golfing paraphernalia preparatory to his departure this morning for New York, where he will join the other members of the team which will sail this week for England to engage in the Walker Cup team matches.

"I have been practicing during spare minute of my time," he said, "and I hope that I will be able to assist the American team in keeping the trophy on this side of the Atlantic. I remember that when I first went abroad with the Walker Cup Team I was naturally nervous, but as my present trip is not my first experience, I am more confident. All that I can say is that I will do the best I can."

Women Golfers Invade Baltimore.

A team of Washington women golfers will journey to Baltimore today to play a team match against Baltimore players at the Elkridge Hunt Club. The personnel of the Washington contestants will be Miss Susan Hacker, Mrs. J. W. Beller, Mrs. John F. Dryden, Mrs. McCook Knox, Mrs. Granville Fortescue, Mrs. Hume Wrong and Frank R. Keefer.

Two Tie in Class A Woodmont Golf Play

R. Nordlinger and Henry Breslau, with net 69's, yesterday tied for class A net honors in the sweepstakes held at the Woodmont Club, with J. Miller and Julius Reis sharing first place in class B. They had 67s.

Summaries:

CLASS A.

Nordlinger, 78, 9—69; Breslau, 97, 28—69; Riefkin, 99, 28—71; Weil, 80, 9—71; Hahn, 90, 18—72; Ilich, 86, 13—73; Shapiro, 102, 29—73; Stern, 101, 28—73; Eiseman, 92, 18—74; Straus, 101, 26—75; Fischer, 96, 21—75; Simon, 95, 18—77; Steinham, 97, 18—79.

CLASS B.

Miller, 107, 40—67; Ries, 102, 35—67; Gewerz, 108, 40—68; Schlosburg, 111, 40—71; Shulman, 108, 35—73; Nye, 109, 25—74; Hahn, 104, 25—79; Mandle, 115, 35—80; Pasternak, 120, 40—80.

Georgetown, Bauserman Nines in 6-6 Deadlock

The Bauserman Motor Co. and Georgetown A. C. Nines battled ten innings yesterday on the Arlington, Va., diamond to a 6-6 score. Bennie Wormsley and Dick Hughes staged a pretty mound duel. Wormsley was wild for the Motormen at the start, but settled down and kept the heavy-hitting Georgetown clan in check in the closing rounds.

50,000 Watch Yanks Drop Game, 8-7

Ruth's Homer, 2 On in 9th, Is Futile as Red Sox Win.

Webb, Late of Nats, Aids Boston With Home Run.

NEW YORK, April 27 (N.Y.W.N.S.).—Loose pitching, some of it frayed and some of the schoolboy variety, cut short the winning streak of two games of the Yanks today and dropped them again to the cellar in the American League. The score was 8 to 7. The Red Sox were aided by homers by Earl Webb and Russell Scaritt.

Babe Ruth tried hard to win the game with his second home run of the 1930 season and two other drives, but the big hitter and Arle Combs and Lou Gehrig couldn't quite make it. The Babe had some 50,000 fans roaring in the ninth when he rammed a four-bagger over the wall with two on board—the only trouble with the rap was there were only two on instead of three.

The Babe's wallop left the Yanks a run behind, and, although Gehrig came along with a single—a drive which narrowly missed being a homer, too, for it hit the screen in right—there were two out and Lazzeri ended the game with a long fly.

Hoyt Pounded Hard in Debut as Starter.

Thirteen hits and seven runs should win most games, but not with the sort of pitching the Yanks had today. Hoyt was found for eleven hits in seven frames in his first home start of the year. Roy Sherid allowed four hits and Foster Edwards four, and they all hurt. It would have been better, as it turned out, to have let Hoyt stay. But, of course, no one could foresee that the Yankees would rise up and smack John Russell for five runs in the last two innings when he had held them for two runs in seven.

The ninth showed the Yankees at their best. They had seen Dickey fly out and Hargrave, batting for the last pitcher, Rhodes, pop to the infield, when the wonderful Combs smacked a double to left. Then Koenig waited out Russell and walked and Ruth swung mightily on the first ball and found the right field seats.

Here came Gehrig's hard luck. He drove almost in the same spot as Ruth, but lower, and the ball caught the screen and Gehrig had to stop at first. When Lazzeri's long one was clutched by Scarritt it was all over.

Boston.	AB	H	O	A	New York.	AB	H	O	A
Oliver.cf..	6	3	5	0	Coombs.cf.	5	4	2	0
Miller.3b..	5	4	0	1	Koenig.ss..	4	0	5	4
Webb.rf..	6	2	3	0	Ruth.rf....	5	3	0	0
Scarritt.lf	5	2	2	0	Gehrig.1b..	5	2	9	1
Regan.2b.	6	2	2	5	Lazzeri.2b.	4	0	3	4
Todt.1b...	5	2	11	0	Durst.lf...	4	1	3	0
Rhyne.ss..	5	1	2	3	Ch'man.3b.	4	1	1	1
Berry.c...	4	2	2	0	Dickey.c..	4	1	4	0
Russell.p..	5	1	0	0	Hoyt.p....	2	0	0	4
					*Reese....	1	1	0	0
Totals.	47	19	27	9	Sherid.p...	0	0	0	0
					Edwards.p.	0	0	0	0
					Rhodes.p..	0	0	0	0
					†Hargrave.	1	0	0	0
					Totals..	39	13	27	14

*Batted for Hoyt in seventh.
†Batted for Rhodes in ninth.

Boston	0	0	0	1	1	0	1	3	2	—8
New York	0	1	0	0	0	0	1	2	3	—7

Runs—Oliver (2), Miller, Webb (2), Scarritt, Rhyne, Russell, Coombs, Koenig, Ruth (2), Gehrig, Lazzeri, Dickey. Errors—Oliver, Regan, Koenig (2). Runs batted in—Oliver, Webb (2), Scarritt, Coombs, Regan, Todt, Lazzeri, Durst, Miller (2) Ruth (3). Two-base hits—Gehrig, Oliver, Coombs. Home runs—Webb, Scarritt, Ruth. Stolen base—Todt. Double plays—Regan to Rhyne to Todt; Koenig to Lazzeri to Gehrig. Left on bases—New York, 7; Boston, 15. First base on balls—Off Hoyt, 2; off Russell, 2; off Rhodes, 1. Struck out—By Hoyt, 1; by Edwards, 1; by Rhodes, 1. Hits—Off Hoyt, 11 in 7 innings; off Sherid, 4 in 2-3 inning; off Edward, 4 in 2-3 inning; off Rhodes, none in 2-3 inning. Wild pitch—Hoyt. Losing pitcher—Hoyt. Umpires—Van Graflan, Connolly and McGowan. Time of game—Two hours 29 minutes.

Home Run Standing

Associated Press

HOME RUNS YESTERDAY

Ruth, Yankees	1
Goslin, National	1
Reynolds, White Sox	1
Gehringer, Tigers	1
Webb, Red Sox	1
Scarritt, Red Sox	1
Wright, Robins	1
Herman, Robins	1
Reese, Giants	1
Flagstead, Pirates	1
Hurst, Phillies	1
Heathcote, Cubs	1

THE LEADERS

Jackson, Giants	4
Klein, Phillies	3
Wilson, Cubs	3
Simmons, Athletics	3
Gehrig, Yankees	3

LEAGUE TOTALS

National	46
American	33
Grand total	79

STRANGE AS IT MAY SEEM— By John Hix

IF YOU DON'T BELIEVE ANY OF THIS, WRITE TO THE AUTHOR FOR PROOF. SEND STAMPED RETURN ENVELOPE.

GIANTS BEAT ROBINS FOR 7TH IN ROW

Fitzsimmons Scatters Hits as McGraw's Men Win, 10-4.

BROOKLYN, N. Y., April 27 (A. P.).—The New York Giants extended their streak to seven straight victories by burying the Robins under a 10-to-4 score today. Fred Fitzsimmons pitched the whole game and kept Brooklyn's ten hits well scattered. Home runs by Herman and Wright and the sensational fielding of Gilbert featured the game from the Brooklyn standpoint.

Clark, who started for Brooklyn, was ineffective and was charged with his fourth defeat of the year. Morrison, who relieved him, was worse. Reese hit a home run into the left field bleachers, with the bases filled, in the ninth to end all arguments.

New York.	AB	H	O	A	Brooklyn.	AB	H	O	A
Marshall.2	5	2	2	1	Fred'k.cf..	3	1	1	0
L'strom.3b	5	0	1	2	Gilbert.3b.	4	2	5	5
Terry.1b..	5	1	13	2	Herman.rf.	4	1	2	0
Ott.rf....	4	2	2	1	Hendrick.lf	3	1	0	0
Jackson.ss	3	2	0	5	B'nette.1b.	4	0	13	1
Roettger.cf	4	2	2	0	Wright.ss..	4	3	1	7
Reese.lf..	4	2	3	0	Flowers.2b.	4	0	3	2
Hogan.c..	5	2	1	2	Lopez.c....	4	2	2	1
Fitz'ns.p..	2	1	3	5	Clark.p....	2	0	0	1
					*Bressler..	1	0	0	0
Totals.	37	14	27	18	Morrison.p	0	0	0	0
					†Moore....	1	0	0	0
					Totals..	34	10	27	17

*Batted for Clark in seventh.
†Batted for Morrison in ninth.

New York	0	3	0	2	0	0	0	1	4	—10
Brooklyn	0	2	1	0	0	0	0	1	0	—4

Runs—Marshall, Ott (2), Jackson (2), Roettger (2), Reese (2), Fitzsimmons, Gilbert, Herman, Wright, Lopez. Runs batted in—Reese (5), Terry (2), Marshall, Roettger, Hogan, Frederick, Herman, Hendrick, Wright. Two-base hits—Jackson, Hogan (2), Terry, Wright. Three-base hit—Hendrick. Home runs — Wright, Herman. Stolen base—Herman. Sacrifices—Reese, Fitzsimmons (2). Double plays—Fitzsimmons to Terry. Left on base—New York, 7; Brooklyn, 5. First base on balls—Off Fitzsimmons, 2; off Clark, 1; off Morrison, 3. Struck out—By Clark, 2; by Fitzsimmons, 1. Hits—Off Clark, 11 in 7 innings; off Morrison, 3 in 2 innings. Losing pitcher—Clark. Umpires—Donohue, Rigler and Magerkurth. Time of game—Two hours five minutes.

Cards Swamp Reds, 10-5; Street Is Chased

Cincinnati, April 27 (A.P.).—The St. Louis Cardinals pounded five Cincinnati pitchers for twelve hits which, combined with seven bases on balls enabled them to triumph over the Reds, 10 to 5, before 11,126 fans in the series opener here today. The Reds also were given seven passes and garnered eleven hits, but were unable to make them count for runs. Manager Gabby Street, Pitcher Haines and Catcher Wilson were ordered from the park after an altercation with Umpire Klem in the sixth inning.

St. Louis.	AB	H	O	A	Cincinnati.	AB	H	O	A
Douthit.cf	5	1	4	0	Cal'ghan.cf	2	2	2	0
High.3b...	4	0	0	0	Critz.2b...	5	2	5	4
Frisch.2b.	4	1	1	4	S'forth.c..	5	1	4	1
Bot'ley.1b.	2	1	7	0	Meusel.lf..	5	0	0	0
Hafey.lf..	4	1	2	0	H'mann.rf.	4	1	1	0
Fisher.rf..	4	3	3	0	Kelly.1b...	5	3	10	0
Wilson.c.	3	2	3	0	C'nello.3b.	4	1	1	4
Smith.c...	2	0	2	0	Ford.ss...	3	1	4	3
Gelbert.ss.	3	0	5	4	Donohue.p	1	0	0	1
Haines.p..	3	3	0	0	McWeeny.p	0	0	0	1
Haid.p....	1	0	0	2	Campbel.p.	0	0	0	0
					Johnsno.p.	1	0	0	1
Totals.	35	12	27	10	*Walker..	1	0	0	0
					Ash.p.....	0	0	0	1
					Totals..	36	11	27	16

*Batted for Johnson in eighth.

St. Louis	0	3	2	1	4	0	0	0	0	—10
Cincinnati	3	0	2	0	0	0	0	0	0	—5

Runs—Frisch, Bottomley (2), Hafey (2), Fisher (2), Wilson (2), Gelbert, Callaghan, Critz, Heilmann, Kelly, Ford. Runs batted in—Douthit, Hafey, Fisher (2), Wilson (3), Haines (3), Callaghan, Meusel, Heilmann, Kelly, Ford. Two-base hits—Frisch, Bottomley, Fisher (2), Wilson, Critz, Heilmann, Cuccinello, Ford. Three-base hit—Kelly. Stolen bases—Cuccinello, Frisch Sacrifice — Bottomley. Double plays—Frisch to Gelbert to Bottomley; Donohue to Ford to Kelly; Cuccinello to Critz to Kelly; Johnson to Ford to Kelly. Left on bases—St. Louis, 6; Cincinnati, 11. First base on balls—Off Haines, 7; off Donohue, 2; off McWeeny, 3; off Campbell, 1; off Johnson, 1. Struck out—By Haines, 2; by Haid, 3; by Johnson, 1; by Ash, 1. Hits—Off Haines, 8 in 5 innings (none out in sixth); off Haid, 3 in 4 innings; off Donohue, 6 in 2 2-3 innings; off McWeeny, 1 in 1 1-3 innings (none out in fifth); off Campbell, 2 in 1-3 inning; off Johnson, 2 in 3 2-3 inning; off Ash, 1 in 1. Winning pitcher—Haines. Losing pitcher—McWeeny. Umpires—Tatum and Clarke. Time of game—Two hours 10 minutes.

Tigers Beat Tribe, 7-1, To End Losing Streak

Cleveland, April 27 (A.P.).—The Detroit Tigers walloped the Cleveland Indians in the series final here today, 7 to 1, winning one out of three series games.

Detroit took a five-run lead in the first, smashing out six solid blows off Ferrell's slants with the aid of an error by J. Sewell.

Detroit.	AB	H	O	A	Cleveland.	AB	H	O	A
Stone.rf..	5	1	3	0	Morgan.1b	4	1	10	2
Funk.cf..	5	2	3	0	J.Sewell.3b	3	1	4	1
Geh'ger.2b	4	2	2	4	Jam'son.lf.	3	0	0	1
McM'us.3b	2	0	1	3	Porter.rf..	4	0	4	0
Alex'der.1b	4	1	9	0	Hodapp.2b.	4	0	3	4
Rice.lf...	3	1	2	0	Seeds.cf...	4	2	0	0
Akers.ss..	3	2	3	1	L.Sewell.c.	4	1	2	3
H'worth.c.	4	2	4	0	Goldman.ss	1	0	3	0
Sorrell.p.	3	0	0	2	Ferrell.p..	2	1	1	2
					Shoffner.p.	0	0	0	0
Totals.	33	11	27	10	Gardner.ss	0	0	0	0
					*Falk.....	1	0	0	0
					†Averill...	1	0	0	0
					Totals..	31	6	27	13

*Batted for Goldman in the eighth.
†Batted for Ferrell in the eighth.

Detroit	5	0	0	0	0	0	1	1	0	—7
Cleveland	0	0	0	0	1	0	0	0	0	—1

Runs—Funk, Gehringer (2), McManus, Alexander, Rice, Hayworth, Seeds, Errors—J. Sewell, Gardner. Runs batted in—Akers (3), Gehringer (2), Funk, Rice, Goldman. Two-base hits—Rice, Ferrell, Stone. Home run—Gehringer. Stolen bases—Seeds, Gehringer, McManus. Sacrifices—Goldman, Akers, Sorrell, Alexander. Double plays—Sorrell to Akers to Alexander, Morgan to L. Sewell to J. Sewell to Hodapp. Left on bases—Cleveland, 6; Detroit, 8. First base on balls—Off Ferrell, 6; off Sorrell, 2. Struck out—By Ferrell, 1; by Sorrell, 3. Hits—Off Ferrell, 11 in 8 innings; off Shoffner, 0 in 1 inning. Winning pitcher—Sorrell. Losing pitcher—Ferrell. Umpires—Ormsby, Guthrie and Hildebrand. Time of game—One hour and 58 minutes.

Braves Rout Phils, 13-4; Grimes Scatters 9 Hits

Boston, April 27 (A.P.).—Burleigh Grimes, former Pittsburgh spit ball pitcher, made a happy debut with the Boston Braves before 23,000 today, as the Warriors defeated the Philadelphia Nationals, 13 to 4. The Braves garnered seventeen hits and bunched twelve of their runs to two big innings, while Grimes was keeping the Phillies' Nine safe blows well scattered.

Phillies.	AB	H	O	A	Boston.	AB	H	O	A
Sothern.cf	5	1	3	0	Webb.cf...	4	2	3	0
O'Doul.lf..	3	1	1	0	M'ville.ss..	5	3	4	1
Klein.rf...	4	1	2	0	R'bourg.rf.	5	3	0	0
Whitney.3b	4	2	1	3	Rhiel.3b...	5	1	0	2
Hurst.1b..	4	2	8	2	Berger.lf..	5	1	4	0
Friberg.2b	3	1	3	2	Neun.1b...	5	2	9	1
The'now.ss	4	1	1	1	Maguire.2b	4	3	1	5
Davis.c...	3	0	4	1	Cronin.c...	3	1	4	2
W'ughby.p	0	0	0	0	Grimes.p..	2	1	2	2
Collins.p.	2	0	0	3					
Benge.p..	0	0	1	0	Totals..	38	27	27	13
*Williams.	1	0	0	0					
Milligan.p	0	0	0	0					
†Sigman.	1	0	0	0					
Totals.	34	9	24	12					

*Batted for Benge in seventh inning.
†Batted for Milligan in ninth inning.

Philadelphia	0	1	0	1	0	0	0	2	0	—4
Boston	0	6	0	0	1	6	0	0	x	—13

Runs—Whitney (2), Hurst (2), Welsh (2), Maranville (2), Richbourg, Berger, Neun, Maguire (2), Cronin (2), Grimes (2). Errors—Whitney, Hurst, Thevenow, Rhiel. Runs batted in—Thevenow, Hurst (2), Maranville (2), Richbourg (2), Grimes (2), Welsh, Rhiel, Berger, Cronin. Two-base hits—Maranville, Neun, Grimes, Klein. Three-base hit—Welsh. Home run—Hurs.t Sacrifice hits—Grimes, 2; Cronin, Neun, Berger, Welsh. Double plays—Maranville to Maguire to Neun. Left on bases—Philadelphia, 6; Boston, 14. First base on balls—Off Willoughby, 2; off Collins, 3; off Benge, 1; off Grimes, 3. Struck out—By Willoughby, 1; by Collins, 1; by Milligan, 1; by Grimes, 3. Hits—Off Willoughby, 6 in 1 1-3 innings; off Collins, 10 in 4 innings; off Benge, none in 2-3 inning; off Milligan, 1 in 2 innings. Hit by pitched ball—By Milligan (Cronin). Wild pitches—Benge, 2; Collins, 1; Milligan, 1. Losing pitcher—Willoughby. Umpires—Moran, Riordan, McGrew. Time—2:20.

RECORD SET AS CHISOX WIN, 2-1

Clancy, at First Base, Has no Chances as Browns Bow.

ST. LOUIS, April 27 (A.P.).—The Chicago White Sox defeated the St. Louis Browns, 2 to 1, today in an extraordinary game that saw Clancy, the Chicago first baseman, go through the entire nine innings without an assist or a put-out, a feat not recorded in organized baseball for 39 years. McCauley, playing first for the old Washington American Association Club, performed a similar feat August 6, 1891.

It is a record for modern baseball.

The excellent mound work of Alphonse Thomas and McKain gave Chicago the game. They struck out eight batters, and allowed only five hits. Thomas, who started, retired in the seventh inning after injuring his arm.

Chicago.	AB	H	O	A	St. Louis.	AB	H	O	A
Cissell.2b.	5	3	4	1	Blue.1b...	2	0	7	0
R'nolds.cf	5	1	5	0	O'R'rke.3b.	3	0	2	2
Clancy.1b.	4	1	0	0	Hale.3b...	1	0	0	0
Jolley.rf..	3	2	0	0	Badgro.lf..	4	0	4	1
W'wood.rf	0	0	0	0	Kress.ss...	4	2	2	3
Kam.3b...	4	1	3	0	Schulte.cf.	4	0	0	0
Moore.lf..	4	0	2	0	Melillo.2b.	3	0	5	5
Smith.ss..	3	1	4	1	Gullic.rf...	4	1	0	0
Autry.c...	4	1	8	1	Ferrell.c...	3	2	6	1
Thomas.p.	3	0	1	0	Kinney.p...	1	0	0	0
McKain.p.	1	0	0	0	Gray.p....	2	0	0	0
					Manion.c..	0	0	1	1
Totals.	36	10	27	3	*Manush..	1	0	0	0
					†McNeely..	0	0	0	0
					Totals..	32	5	27	13

*Batted for Gray in eighth.
†Ran for Ferrell in eighth.

Chicago	0	0	1	0	1	0	0	0	0	—2
St. Louis	0	0	0	0	0	0	0	1	0	—1

Runs—Cissell, Reynolds, Melillo. Errors—Cissell, Gray. Runs batted in—Ferrell, Reynolds, Clancy. Two-base hits—Cissell (2), Kress. Home run—Reynolds. Double plays—Badgro to Melillo to Blue; Ferrell to Melillo. Left on bases—Chicago, 9; St. Louis, 7. First base on balls—Off Thomas, 1; off McKain, 2; off Gray, 2. Struck out—By Thomas, 4; by McKain, 4; by Gray, 5; by Kimsey, 1. Hits—Off Thomas, 2 in 6 1-3 innings; off McKain, 3 in 2 2-3 innings; off Gray, 9 in 8 innings; off Kimsey, 1 in 1 inning. Winning pitcher—Thomas. Losing pitcher—Gray. Umpires—Geisel, Dinneen and Nallin. Time of game—One hour 59 minutes.

SEEK PEEWEE GAMES.

The Washington Irving Peewee Nine, which will seek Capital City League honors, would like to schedule games at Franklin 9518.

Five Leading Hitters

AMERICAN LEAGUE.

	G.	AB.	R.	H.	Ave.
Simmons, Phila...	8	30	8	13	.433
Cissel, Chicago...	7	30	5	13	.433
Jamieson, Cleve...	8	28	6	12	.428
Rice, Washington.	9	38	10	15	.395
Myer, Washington.	10	39	8	15	.385

NATIONAL LEAGUE.

	G.	AB.	R.	H.	Ave.
P. Waner, Pitts...	9	34	10	18	.529
Fisher, St. Louis..	12	44	10	23	.523
Flowers, B'klyn...	9	35	6	16	.457
Suhr, Pitts.......	9	31	15	14	.452
Ott, New York....	7	20	6	9	.450

Connie Mack Rates Nats Highly

Veteran Leader Sees Club as "One to Beat in Race."

Marberry to Oppose Yanks in Series Opener Today.

By FRANK H. YOUNG.

ANOTHER first-class baseball attraction is on tap at the Georgia Avenue Stadium starting this week, with Babe Ruth and the Yankees here this afternoon, tomorrow and Wednesday. The Nationals beat the New Yorkers in their only previous meeting this season and have high hopes of repeating today. Fred Marberry is due to draw the pitching assignment.

The Yankees have not been traveling as fast this spring as is their usual custom and, with their big guns not functioning as of yore, and their pitching prospects not particularly bright, the Nats are hoping to take at least two of the three games.

Connie Mack, Philadelphia pilot, is one baseball expert who regards Manager Walter Johnson's team as a threat. Saturday night, he remarked that "the team which beats the Nationals will win the pennant," while before yesterday's game he congratulated one of the Washington Club officials on his "probable pennant winners."

While the veteran Mahout of the White Elephants probably was being what might be termed supercourteous, there is no doubt but he has a wholesome respect for this year's edition of the Nats—and not without reason.

Barrett on Scene Yesterday.

"Sad Sam" Jones was charged with a balk in the Macks' first yesterday just when it looked as though he had stopped their rally, as the delivery was a third strike for the third out on Jimmy Dykes. It let Miller advance, but Dykes then ended the round by rolling to Bluege. Jones was charged with another balk in the seventh, after one had been called on Ehmke in the fifth.

Outfielder Bill Barrett, newest Nat, obtained from the Red Sox in a trade which sent Earl Webb to the City of Culture, arrived in Washington Saturday night and was on the job yesterday. Barrett was quite enthusiastic over the shift.

"My home is in Cambridge, just outside of Boston, and that is the only reason I hated to leave the Sox. Naturally a ball player would be pleased at the chance of leaving a team with Boston's poor prospects to get on one which is likely to get somewhere in the race like the Washington Team is," he stated, adding that he planned to bring his family here shortly.

Jimmy Foxx, Athletic first-sacker, turned in an exceptional catch in the Nats' second yesterday, racing all the way to the stands to snare Loepp's pop-foul with his gloved hand.

Ossie Bluege contributed a sparkling play in the fourth, snaring Ehmke's hard grounder with his gloved hand after the ball apparently had passed him.

Myer, Judge Steal On Cochrane.

The Nats did some fancy base running in their fourth, both Myer and Judge stealing easily on Catcher Mickey Cochrane.

With the possible aid of the umpires, the Mackmen broke up a Nat rally in the fourth on the freakiest kind of a freaky double play. This probably set a record for the time it took to complete it. With Judge on first, Bluege lined low to Boley, who apparently trapped the ball. He tossed out Bluege at first, with Judge going to third. After the ball had been tossed to Ehmke and the pitcher was about to make his next delivery, Boley suddenly decided that maybe he had caught the drive on a fly. He called for the ball, touched second and, much to every one's surprise, Umpire Owen waved Judge out. The Washington players argued long and loud, but "Umps" Moriarty also thought Boley caught the ball in

Continued on Page 12, Column 5.

GOSLIN LEADS ATTACK ON WALBERG, EHMKE BEFORE 25,000 CROWD

CHAMPIONS?

PHILADELPHIA.	A.B.	R.	H.	PO.	A.	E.
Bishop, 2b	2	2	0	2	1	0
Williams, 2b.	1	0	0	0	2	0
Haas, cf.	4	0	1	3	0	0
Harris, cf.	1	0	1	0	0	0
Cochrane, c.	4	2	2	2	0	0
Schang, c.	1	0	0	0	0	0
Simmons, lf.	3	1	2	2	0	0
Cramer, lf.	1	0	0	0	0	0
Foxx, 1b.	3	0	1	8	2	0
Miller, rf.	4	0	0	1	0	0
Dykes, 3b.	5	0	1	0	3	0
Boley, ss.	3	0	0	4	1	0
McNair, ss.	1	0	0	2	1	0
Walberg, p.	1	0	0	0	0	0
Ehmke, p.	3	1	1	0	3	0
Totals	37	6	9	24	13	0

WASHINGTON.	AB.	R.	H.	PO.	A.	E.
Loepp, cf.	1	1	0	1	0	0
West, cf.	4	0	2	3	0	0
Rice, rf.	4	2	2	3	0	0
Goslin, lf.	4	1	3	3*	0	0
Myer, 2b.	4	1	2	1	3	0
Cronin, ss.	5	1	1	3	1	1
Judge, 1b.	5	1	2	11	1	1
Bluege, 3b.	3	2	1	0	7	1
Ruel, c.	3	1	2	0	0	0
Tate, c.	1	0	0	1	0	0
Jones, p.	1	1	0	1	1	0
Liska, p.	0	0	0	0	0	0
Totals	35	11	15	27	13	3

Philadelphia	3	0	1	0	0	0	1	1	0	—6
WASHINGTON	2	3	1	2	0	3	0	0	x	—11

Runs batted in—Cochrane, Simmons, Foxx (3), Myer (3), Rice, Goslin (2), West (3), Judge, Ruel, Harris. Two-base hits — Cochrane, Dykes, Judge, Goslin. Three-base hit—Simmons. Home run—Goslin. Stolen bases—Myer, Judge. Sacrifice hits—Foxx (2), Myer, Ruel. Double plays—Boley to Foxx to Ehmke to Boley, Foxx to McNair to Foxx. Left on bases—Philadelphia, 10; Washington, 11. First base on balls—Off Jones, 4; off Walberg, 4, off Ehmke, 2. Struck out—By Ehmke, 2; by Liska, 1. Hits—Off Walberg, 3 in 1 1-3 innings; off Ehmke, 12 in 6 2-3 innings; off Jones, 7 in 7 innings; off Liska, 2 in 2 innings. Hit by pitched ball—By Ehmke (Bluege, 2; Jones). Balk—Jones, 2; Ehmke, 1. Winning pitcher—Jones. Losing pitcher—Walberg. Umpires—Campbell, Owens and Moriarty. Time of game, 2:08.

Goose Hits Homer, Double and Single; Bleuge in Form.

Nats Gain Lead After Macks Opener With 3-Run Assault.

By FRANK H. YOUNG.

CONNIE MACK and his Athletics left last night for Boston, where they hope to find the Red Sox "more dependable," as one of them expressed it. Despite the fact that the Nats beat them in Philadelphia Monday they considered this just a happen-so and, apparently looked upon their visit here in the nature of a joy ride. It was, but the Nationals did all of the riding, cleaning up in the three-game set, 25,000, the largest crowd to attend a game here in several seasons, seeing them take the final yesterday, 11 to 6.

The triumph, incidently, was the Nats' sixth in succession and their fourth in a row at the expense of the Mackmen, giving Johnson's team as many victories over the A's this season as they were able to turn in during all of 1929.

For those who like plenty of run-making, yesterday's clash was all that they could ask for, with the Nats, as has been their wont in recent games, coming from behind to gain the verdict, for "Sad Sam" Jones, making his season's debut on the native hill, spotted the Mackmen three markers in the opening canto.

Walberg Passes First Three To Face Him.

George (Rube) Walberg, however, was as wild as a March hare, and his shift on the pitching mound lasted less than two innings, during which time the Nats made plenty of hay, and they were never headed thereafter. Howard Ehmke relieved Walberg, and he proved to be a "cousin" to most of the Nats, this word being applied by batters to flingers whom they find easy.

Ehmke had little more than his world's series reputation after his opening victory over the Chicago Cubs last fall, being knicked for a dozen safeties, the biggest of which was Goose Goslin's second home run of the season, a mile-high looper over the right-field garden wall starting the fourth. The "Wild Goose of the Potomac" had greeted Ehmke with a single in the second, and he cracked out a double in the seventh to take stick honors for the day. All told, fifteen hits rained off the Washington bats, this being the second consecutive game in which the supposedly punchless Nats cracked out this number of bingles.

Jones did not have all of his stuff yesterday and was quite wobbly at the start, but he settled down after his mates gave him a lead and was never in serious difficulties. His relief starting the eighth was merely a precautionary act on the part of Manager Johnson.

Mackmen Jump Into Three-Run Lead.

Just as soon as the game started, Jones walked Bishop, who advanced on an out. Then came a double by Cochrane, a triple by Simmons, and a sacrifice fly by Foxx, netting three alien runs. Another walk and a balk followed but these did no harm. Had Walberg been at his best, the harm probably already would have been done, however, but "Rube" simply could not remember where the plate was located and he walked the first three Nats to face him, Myer's single scoring two.

In the next frame, Ruel opened for the natives with a single, Jones coaxed a pass and, after Loepp had fouled to Foxx, Rice knotted the score by singling Ruel home. This brought Ehmke into action and Goslin's single and Myer's sacrifice fly scored two more, putting the Nats two up.

Philadelphia got one of these back in the third on singles by Cochrane and Simmons and a second air sacrifice by Foxx and then Jones, who had been skating on mighty thin ice,

Continued on Page 12, Column 5.

Pirates Pound Ball To Rout Cubs, 9 to 5

Chicago, April 27 (A.P.).—The Pittsburgh Pirates drubbed the Cubs here today, 9 to 5, on seventeen hits. Guy Bush was pounded unmercifully during the early innings and gave way to Nelson. The game was played in a drizzling rain, the latter playing havoc with Chicago's fielding, although the Pirates did not seem to mind it.

About 28,000 onlookers sat through the struggle, which lasted 2 hours and 25 minutes.

Comorosky led the hitting, getting four hits in as many times up, including two doubles.

Pittsburgh.	AB	H	O	A	Chicago.	AB	H	O	A
F'stead.cf.	6	2	1	0	English.ss.	4	1	2	1
G'tham.2b.	4	1	3	0	Blair.3b...	1	0	0	1
P.Waner.rf	5	3	4	0	Bell.3b...	3	0	2	0
Com'sky.lf	4	4	3	0	Cuyler.rf..	4	2	2	1
Suhr.1b...	2	1	7	0	Wilson.cf..	3	2	3	0
Bartell.ss.	5	2	0	1	D.Taylor.lf.	3	3	0	0
Engle.3b.	5	2	0	1	Grimm.1b..	5	1	3	2
H'greaves.c	5	2	8	1	Hartnett.c.	5	2	9	1
French.p..	2	0	0	3	Beck.2b...	5	3	3	2
Swetonic.p	1	0	0	0	Bush.p....	1	0	0	0
					Nelson.p..	1	0	0	0
Totals.	40	17	27	9	Shealy.p..	0	0	0	0
					*Hornsby..	1	0	0	0
					†Z.Taylor..	1	0	0	0
					‡Tolson...	1	0	0	0
					Osborne.p..	0	0	1	1
					§Heathcote	1	1	0	0
					Totals..	37	12	27	8

*Hornsby batted for Blair in third inning.
†Z. Taylor batted for Nelson in sixth inning.
‡Tolson batted for Shealy in seventh inning.
§Heathcote batted for Osborne in ninth inning.

Pittsburgh	1	3	0	2	0	2	0	1	0	—9
Chicago	0	0	0	0	0	3	0	0	2	—5

Runs—Flagstead (2), Grantham (2), P. Waner (2), Comorosky (2), Hargreaves, English, Hartnett, Beck (2), Heathcote. Errors—Grantham, Hartnett, Wilson. Runs batted in—Comorosky (3), Flagstead (2), Grantham, Suhr (3), Z. Taylor, Bell, Heathcote (2). Two-base hits—Hargreaves, Flagstead, Grantham, Comorosky, Bartell. Three-base hit — Suhr. Home runs—Flagstead, Heathcote. Stolen bases—Cuyler, Grantham, Comorosky, P. Waner. Sacrifice hits—French, Wilson Z. Taylor, Suhr. Double plays—French to Hargreaves to Suhr. Left on bases—Chicago, 14; Pittsburgh, 10. First base on balls—Off Bush, 2; off Nelson, 2; off French, 6. Struck out—By Bush, 2; by Nelson, 4; by French, 3; by Shealy, 1; by Swetonic, 3. Hits—Off Bush, 10 in 3 1-3 innings; off French, 10 in 6 innings; off Nelson, 3 in 2 2-3 innings; off Swetonic, 2 in 3 innings; off Shealy, 1 in 1 inning; off Osborne, 3 in 2 innings. Hit by pitched ball—By French (Curler). Wild pitch—Bush. Passed ball—Hartnett. Winning pitcher—French. Losing pitcher—Bush. Umpires—Quigley, Pfirman and Jorda. Time of game—2 hours 25 minutes.

MAJOR LEAGUE STATISTICS

AMERICAN LEAGUE.
Standing of the Teams.

	W.	L.	Pct.
WASHINGTON	8	2	.800
St. Louis	6	4	.600
Chicago	4	3	.571
Cleveland	5	4	.556
Philadelphia	4	4	.500
Boston	4	6	.400
Detroit	4	8	.333
New York	2	6	.250

YESTERDAY'S RESULTS.

WASHINGTON, 11; Philadelphia, 6.
Boston, 8; New York, 7.
Chicago, 2; St. Louis, 1.
Detroit, 7; Cleveland, 1.

GAMES TODAY.

New York at WASHINGTON.
Chicago at Detroit.
Cleveland at St. Louis.
Philadelphia at Boston.

NATIONAL LEAGUE.
Standing of the Teams.

	W.	L.	Pct.
New York	7	0	1.000
Pittsburgh	8	1	.888
Boston	4	3	.571
Chicago	6	7	.462
St. Louis	5	7	.417
Philadelphia	3	6	.333
Cincinnati	3	7	.300
Brooklyn	2	7	.222

YESTERDAY'S RESULTS.

New York, 10; Brooklyn, 4.
Pittsburgh, 9; Chicago, 5.
Boston, 13; Philadelphia, 4.
St. Louis, 10; Cincinnati, 5.

GAMES TODAY.

Boston at Philadelphia.
Brooklyn at New York.
Pittsburgh at Chicago.
St. Louis at Cincinnati.

WEST MEN'S WEAR

Matching Sets of SWEATERS & GOLF HOSE

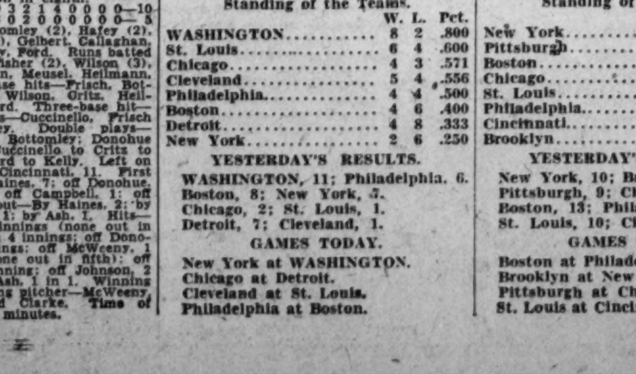

Fine woolen pullover or coat-type sweaters in plain colors with golf hose to match.

from $10

Sidney West, Inc.
14th & G Sts.
EUGENE C. GOTT—PRESIDENT

WOODWARD & LOTHROP
1880 GOLDEN ANNIVERSARY YEAR 1930
THE MEN'S STORE, Second Floor

BEMBERG UNION SUITS

Make men's active sports more enjoyable

This modern men's underwear is made of 100% Bemberg, that is knitted in such a manner to avoid the usual trouble of runs. Modeled to fit perfectly and follow the play of active muscles.

$3

THE MEN'S STORE, SECOND FLOOR

Your Spring Suit

. . . or TOP COAT tailored in the latest patterns for spring with your choice of materials. Our low overhead and modern methods permit the low price of

$40 Up

Second floor.

Wineman Tailoring
521 13th St.

STAR FIELD COMPETES IN $25,000 DIXIE HANDICAP

Racing Shifts To Pimlico Today

Toro Likely Favorite With Mike Hall Highly Rated.

Odds Drop to 4 to 1 on Gallant Fox for Derby.

By J. B. SNODGRASS.

THE Dixie Handicap, $25,000 added, marks the opening at Pimlico of one of the outstanding racing meetings of this or any contingent, the richest twelve-day meeting in the world. The attention of the racing world will be centered on the Baltimore track today for the historic Dixie, and the Maryland Jockey Club course will hold the lion's share of interest for the entire two weeks, leading up to the Preakness, the $50,000 added stake for 3-year-olds that ranks with the Kentucky Derby and the Belmont Stakes.

Havre de Grace, closing Saturday, had its big day as the final attraction, displaying the wares of its Derby and Preakness material lavishly in the $10,000 added Chesapeake, won by the Seagram Stable's Sweet Sentiment. Jamiaca Saturday, probably set a record for attendance, and eclipsed all other tracks in its test for the classics in the running again of the Wood Memorial, won by the outstanding 3-year-old, shown this year in Gallant Fox, of the Belair Stud of William Woodward. The Sir Galahad III colt beat Crack Brigade four lengths, and Desert Light six lengths, a mile and 70 yards, in 1:43 3-5.

Gallant Fox Proves Class.

Those who failed to get a solid Derby pointer on Gallant Fox has searched in vain. His future price was cut from 8 to 1 to 4 to 1 for the Derby as soon as the news was flashed over the country of the convincing performance.

Lexington had a display of Derby material in two races in which Buckeye Poet and Sydney humbled the Kentcky Derby Star, Dedicate.

Racing now is quiet at these tracks as Pimlico steps into the arena, and first off will present the Dixie, an old-fashioned handicap, for -3-year olds and upward, at a mile and three-sixteenths. On April 29, 1929, was fought a bitter battle in the Dixie, in which Diavolo beat Victorian a head and Display was third. None of these handicap warriors are in this renewal of the Dixie, but Toro, Victrian's great rival, which was not in the last Dixie, is in this renewal, and with top weight. It was in the Preakness year before last that Victorian won a nose victory from the E. B McLean horse, Toro.

With these giants out of the Dixie, it seems that Toro stands alone, were it not for Mike Hall, which recently made an unsuccessful invasion of England. The Dixie field has nineteen horses.

CORINTHIANS WIN PAIR.

Corinth.	AB	H	O	A	Pontiac.	AB	H	O	A
B'kwell.cf	4	2	2	0	Stokes.c	3	0	12	0
Kimmell.ss	1	1	0	0	L.Jones.lf	5	1	1	0
Carl.ss	4	1	3	1	Ch'nley.ss	4	0	2	0
Dew.3b	1	0	0	0	Cogan.p	5	1	1	5
Young.3b	3	0	2	0	Litz.2b	5	0	0	1
LaPorte.1b	0	0	2	0	Distl.1b	2	1	10	0
Raiford.1b	3	2	1	0	B.Jones.rf	4	0	0	0
Cross.2b	1	0	1	1	Mathews.cf	2	0	0	0
Raub.2b	4	3	0	0	Windsor.cf	2	0	0	0
Loveless.lf	1	0	0	0	Bethel.3b	3	0	1	2
M'Ph'rs'n.lf	0	0	0	0					
W.S'rdo.rf	4	0	1	0	Totals	35	3	27	8
Levy.rf	1	0	2	0					
Warren.rf	3	1	1	0					
Sartwell.c	0	0	3	0					
H'ringt'n.c	4	1	8	0					
W.T'ner.p	0	0	0	0					
White.p	4	3	2	0					
Totals	35	14	27	2					

Pontiac A. C. .... 1 7 0 0 0 0 0 0 1—9
Corinthians .... 2 0 0 5 0 2 0 0 1—10

Runs—Brockwell, Carl, Dew, La Porte, Warren, Raub, Levy, Harrington, White (2), Stokes (2), L. Jones (2), Chambers, Cogan, Distl, B. Jones, Bethl. Errors—Carl (2), Kimmell, Cross, W. Sardo, W. Turner, Distl, Mathews, Bethel (2). Two-base hits—White, Carl. Three-base hits—Raub, White, Cogan. Stolen bases—Raub, Cross, Cogan (2). Sacrifice—Dew. Left on bases—Corinthians, 5. First base on balls—Off Cogan, 1; off W. Turner, 4; off White, 1. Hits—Off W. Turner, 2 in 2 innings; off White, 1 in 7 innings. Hit by pitched ball—By Cogan (La Porte, Raiford), by W. Turner (Bethel). Struck out—By Cogan, 11; by W. Turner, 2; by White, 9. Wild pitch—Turner. Winning pitcher—White.

Corinth.	AB	H	O	A	I. Hd. Jrs.	AB	H	O	A
B'koff.2b	2	1	2	0	Miller.ss	5	1	3	1
Raub.2b	2	1	3	1	Groves.1b	4	0	6	0
Cross.3b	3	0	0	0	Speaker.3b	4	0	0	0
Young.3b	2	1	0	3	Carey.cf	2	0	3	0
K'mell.ss	2	0	0	2	Davis.c	4	0	10	0
Carl.ss	3	1	1	2	Drinkad.p	4	0	1	7
Murray.1b	2	0	6	0	Linton.lf	4	0	0	6
W'zman.1b	3	0	4	0	B'van.2b	4	2	0	0
Dew.lf	4	2	0	0	Hies.rf	4	1	1	0
J.T'rner.cf	2	1	1	0					
Loveless.cf	1	0	1	0	Totals	35	4	18	14
J.Sardo.rf	2	0	1	0					
M'P'sonrf	2	2	0	0					
Sartwell.c	2	1	2	0					
H'ington.c	2	0	6	0					
E.T'rner.p	2	0	0	3					
Raiford.p	2	0	0	1					
Totals	38	10	27	12					

Indian Head Jrs. .. 0 0 2 0 3 0 0 1 0—6
Corinthians .... 0 0 2 0 2 0 0 3 x—7

Runs—Bookoff, Raub, Young, Carl, Murray, Loveless, McPherson, Miller (2), Groves, Carey, Sullivan, Ries. Errors—Bookoff, Cross (2), Murray, Loveless, Miller, Groves, Speaker, Davis, Drinkad. Three-base hit—Young. Left on bases—Corinthians, 9; Indian Head Jrs., 2. Hits—Off Turner, 1 in 4 innings; off Raiford, 3 in 5 innings. Struck out—By E. Turner, 3; by Raiford, 3; by Drinkad, 5. Winning pitcher—Raiford. Umpire—H. Miller (Central). Time of game—Two hours 20 minutes.

FAIRLAWN WINNER.

Fairlawn.	AB	H	O	A	Potomac.	AB	H	O	A
Beall.ss	5	3	3	1	Lynch.ss	3	0	1	2
Lane.3b	2	2	3	0	Jarvis.lf	4	1	3	0
Gibson.lf	3	0	2	0	Farrel.p.c	4	2	8	2
E.Plumb.lf	0	0	2	1	Marc'on.2b	4	0	1	1
C.Plumb.cf	4	2	1	1	Trundle.rf	5	0	1	0
N.Th'ne.rf	4	1	1	0	Fifer.3b	4	1	0	1
Dyer.2b	4	1	0	2	Brown.rf	2	0	1	0
M'hofer.p	5	1	0	2	Irving.1b	2	0	3	0
L.Th'ne.c	5	2	11	1	Howard.c.p	4	0	6	1
Nalley.1b	4	1	3	0					
Totals	36	12	27	7	Totals	32	4	24	7

Potomac A. C. .... 1 0 0 1 1 0 0 0 0—3
Fairlawn A. C. .... 1 5 2 0 1 0 5 0 x—14

Runs—W. Beal (3), E. Lane (3), C. Plumb, N. Thorne, Meyerhoefer, L. Thorne (3), Nally, Lynch (2), Farrel. Errors—Lynch (2), W. Beall, Dyer, Nalley, Fifer (2), Meyerhoefer (2). Two-base hit—Jarvis. Three-base hits—W. Beall, L. Thorne. Stolen bases—Lane, Lynch (2). Sacrifices—Lane, E. Plumb. Double plays—C. Plumb to L. Thorne; E. Plumb to Dyer. Left on bases—Fairlawn, 8; Potomac, 7. First base on balls—Off Meyerhoefer, 8; off Farrel, 7; off Howard, 1. Hits—Off Farrel, 6 in 3 innings; off Howard, 6 in 4 innings. Hit by pitched ball—By Meyerhoefer (Lynch). Struck out—By Meyerhoefer, 9. Passed balls—L. Thorne. Farrel (2). Losing pitcher—Farrel. Umpires—H. Davis, Jones.

BASEBALL TODAY 3:30 P.M.
AMERICAN LEAGUE PARK
Washington vs. New York
TICKETS ON SALE AT PARK AT 9:00 A. M.

Diamonds, Watches, Jewelry
ROSSLYN LOAN CO.
End Key Bridge Rosslyn, Va.
S. F. Cooper, Mgr., formerly with H. K Fulton. ROSSLYN CAR TO DOOR.

The Timid Soul —By H. W. Webster

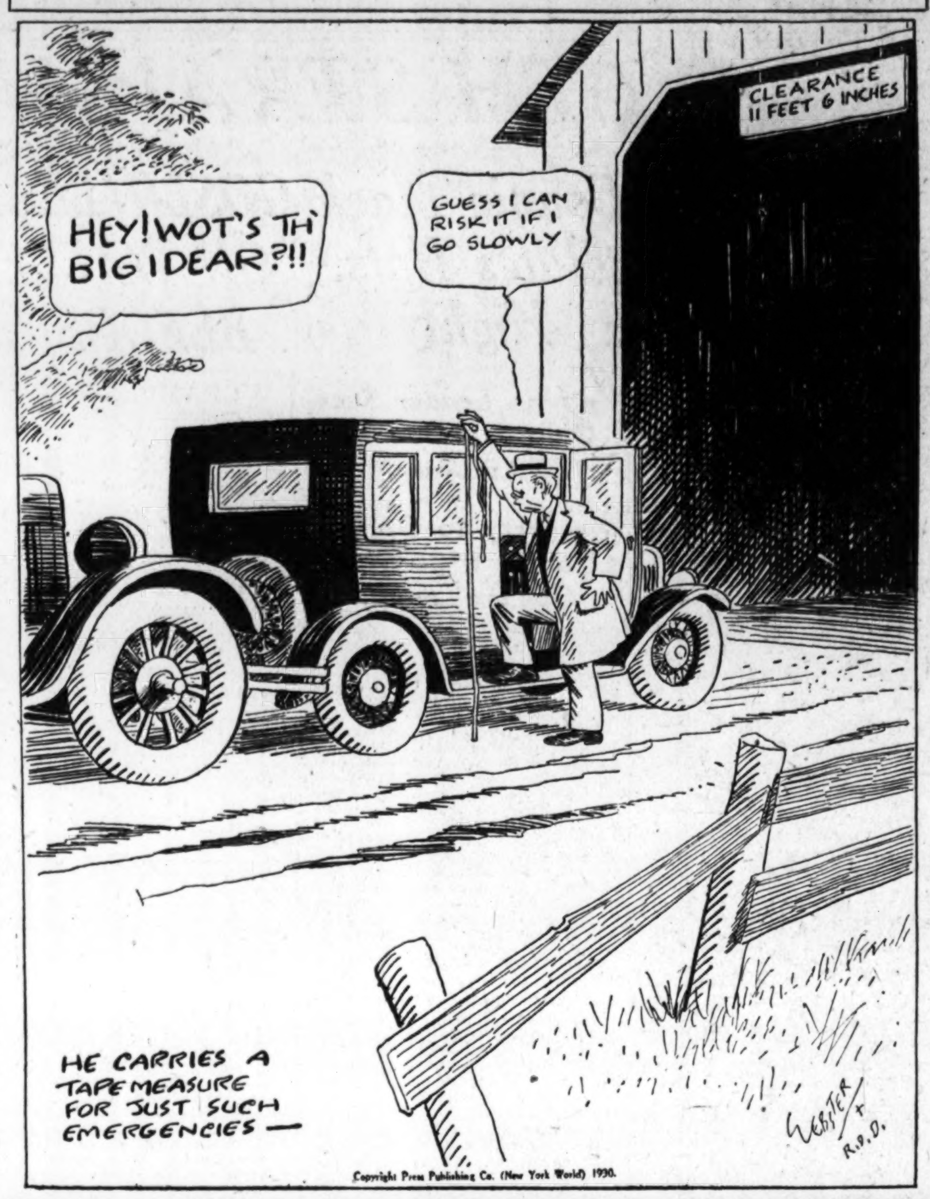

Copyright Press Publishing Co. (New York World) 1930.

RACING SELECTIONS

LEXINGTON.

1—Genghis Khan, Wingo, General Clinton.
2—Sweet Benoni, Tavy, Galenia.
3—Supryse, Supreme Sweet, Lady Fingers.
4—Duelist, Earl of Warwick, Spectacular.
5—Dick Morris, Backlog, The Wampus.
6—Shasta Lad, Captain J. S., Hidden Thought.
7—Princess Donna, Dolan, Sweet Genevieve.
Best—Dick Morris.
—Louisville Times (A.P.).

1—Wingo, Brushing, Ghengis Khan.
2—Tan Face, Sweet Benoni, Directly.
3—Supreme Sweet, Lady Fingers, Dorita.
4—Earl of Warwick, Duelist, Spectacular.
5—Back Log, Dick Morris, Black Comet.
6—Shasta Lad, Captain J. S., Captain's Daughter.
7—Sour Mash, Dolan, Lady Clarence.
—New York Handicap.

JAMAICA.

1—None.
2—Sambo G., Saratoga Maje, Seabright.
3—Jack Biener, Boom, Dabster.
4—Rueful, First Lady, Chalice.
5—Wrattler, Big Spring, Flaming.
6—John Cavanaugh, Marlboro, Comet.
Best—Rueful.
—Louisville Times (A.P.).

1—No selections.
2—Saratoga Maje, Sambo G., Irish Marine.
3—Sun Forward, Jack Biener, Please.
4—Erin, Pious, Patroness.
5—Capstone, Fred Whitham, Dunn Ellen.
6—John Cavanagh, Comet, Mint Sauce.
—New York Handicap.

BEULAH.

1—Rube Samuelson, Ida Lee, John Greener.
2—Windflower, Geheim, Hailstorm.
3—Vandion, Dare Devil, Parisette.
4—Idealia, Unlucky, Arabella.
5—My Beauty, A. P. Canale, Panorel.
6—Specter, Bozo, Thrace.
7—Warbler, Infanta, West Point.
—Trackman.

BEULAH PARK ENTRIES.

(Associated Press.)

FIRST RACE—Six furlongs; purse, $500; claiming; for maiden 3-year-olds.
1 *Lunacy ......100 | 6 Marie Stevens.105
2 L. Chatterton..109 | 7 Wishing Bill...107
3 R. Samuelson..107 | 8 *Dr. T..........102
4 *John Greener.102 | 9 Uncle Charlie..107
5 *Lady Edjelo...100 | 10 Ida Lee........109
Also eligible—
11 *Walmac 105

SECOND RACE—Five and a half furlongs; purse, $500; claiming; for 4-year-olds and upward.
1 Frances E......107 | 6 Grierson 111
2 Apopka ....107 | 7 *Geheim 102
3 Hailstorm .....113 | 8 Lafayette 109
4 Dr. Charlie.....109 | 9 Geoanded 109
5 *Bea ....104 | 10 *Windflower ...106
Also eligible—
11 Flying Lula...107 | 13 *Sport 104
12 Hole Card.....114 | 14 Drastella 107

THIRD RACE—Five and a half furlongs; purse, $500; claiming; for 4-year-olds and upward.
1 Firebug ....109 | 6 Lothario 109
2 Pet Cat.........109 | 7 Little Martha....107
3 *Parisette .....104 | 8 *Vandion 108
4 *Lady Leband ..102 | 9 *Follow Me 104
5 Daredevil .....109 | 10 *Sun Dance.....108
Also eligible—
11 *Garrison ....104 | 13 *Adorable 102
12 Cleve Pierce...109 | 14 *Prerogative 107

FOURTH RACE—Five and a half furlongs; purse, $500; claiming; for 4-year-olds and upward.
1 Idealia ....107 | 6 Fallen Leaf......107
2 Lady Herbert...103 | 7 *Syrene Boy 103
3 *Wega ....102 | 8 Unlucky 105
4 Espinoso ......105 | 9 Pan 109
5 Aarabella 103

FIFTH RACE—Six furlongs; purse, $500; claiming; for 3-year-olds and upward; the Fair Sex
1 Shorty O.......101 | 5 *Dark Angel.....102
2 Sunset ....95 | 6 Mote 106
3 My Beauty......104 | 7 *A. P. Canale...108
4 Ignite ....104 | 8 Panorel 103

SIXTH RACE—One and one-sixteenth miles; purse, $700; claiming; for 4-year-olds and upward.
1 Levoyant ....105 | 6 *Thrace 104
2 Bozo ....115 | 7 *Nuckol's Boy...102
3 Bashful Beau...105 | 8 *Spanish Aster..106
4 Paternal ....105 | 9 Rock Abbey.......108
5 *Lena M. ....108 | 10 Spectre 113
Also eligible—
11 Twelve Sixty..105 | 13 Dr. Tucker.......105
12 Fargo 105

SEVENTH RACE—One and three-sixteenths miles; purse, $700; claiming; for 4-year-olds and upward.
1 *Heatherwine ..104 | 5 *Fair Justice....102
2 *Warbler ....106 | 6 West Point........113
3 *Joe Adams.....104 | 7 *Nobody Home...102
4 *Infanta 106
*Apprentice allowance claimed.
Weather, clear; track, fast.

PIMLICO ENTRIES.

(Associated Press.)

FIRST RACE—Four furlongs; purse, $1,300; the Interrogatives; for 2-year-olds.
1 Snow White....119 | 7 Impetus 122
2 Miss Madelyn..119 | 8 Queen Herod....119
3 Baldachino ....119 | 9 Prince Peter.....122
4 Mate ....122 | 10 Aulularia 119
5 Jolly King......122 | 11 Sweet Senorita.119
6 Scotch Lassie..119 | 12 Exalt 122
Also eligible—
13 Entice ....119 | 16 Tuckahoe 119
14 Earthquake ...122 | 17 Overshady 119
15 Potheen ......119 | 18 Flagg Porter...122

SECOND RACE—Mile and 70 yards; purse, $1,300; claiming; for 3-year-olds and upward.
1 Frances St. L...107 | 6 *Locket 102
2 *Brown Mouse..102 | 7 Chickweed 105
3 *Jane Rinehart.112 | 8 *Fair Gold.........112
4 *John Robert...105 | 9 *Naylor 107
5 *Shepherdess ..114

THIRD RACE—Four and a half furlongs; purse, $1,300; claiming; the Guilford; for 2-year-olds.
1 Sustain ....116 | 7 †Black Lula......106
2 *Explore ....104 | 8 *Utmost 111
3 Tryon ....109 | 9 Arev 109
4 *Alpine Girl....109 | 10 *Hold Hard.......107
5 Boy Messenger.109 | 11 Abitibi 109
6 Erse ....109 | 12 †Meek 113
†William Garth entry.

FOURTH RACE—Six furlongs; purse, $1,500; the Druid Hill; for 3-year-olds and upward.
1 Charles the 1st.115 | 7 Coin Collector.123
2 †Twink ....115 | 8 Antebellum 125
3 Black Abbott ...105 | 9 †Chlo Boy.......105
4 Colossal ....105 | 10 Bronze Prince...105
5 Guilford ....105 | 11 Zida 108
6 Chief Executive.115 | 12 Gay Past.........105
†Loma Stable entry.

FIFTH RACE—One and three-sixteenths miles; purse, $25,000 added; the Dixie Handicap; for 3-year-olds and upward.
1 Bobashela ......114 | 11 Dr. Freeland.....113
2 §Inception .....114 | 12 †Solace 115
3 Montanaro .....106 | 13 ‡Frisius 112
4 Hot Toddy .....110 | 14 §Donnay 120
5 Ben Machree ...106 | 15 D. Did Upset.....107
6 Grey Coat ......111 | 16 Mike Hall........122
7 †Sir Harry .....112 | 17 ‡Flag Day........112
8 Sortie ....114 | 18 Sandy Ford.......107
9 Beacon Hill ....117 | 19 Toro 126
10 William T. 105
†Seagram Stable entry.
‡Belair Stud-Wheatley Stable entry.
§Weight includes penalty of 5 pounds.
Weight includes penalty of 3 pounds.

SIXTH RACE—Mile and 70 yards; purse, $1,300; claiming; for 3-year-olds and upward.
1 Behave Cash...112 | 6 Lieutenant II...122
2 Wrackell ....115 | 7 *Nae Breeks.....117
3 *Bucky Harris..117 | 8 My Scoop.........115
4 Selection ......110 | 9 *Cecelia Grob...112
5 *Judge Bartlett.112

SEVENTH RACE—One and one-eighth miles; purse, $1,300; claiming; for 4-year-olds and upward.
1 Lightview .....114 | 5 Slickaway 113
2 *Bound'g Deep.108 | 6 Billy Cock 117
3 Billy Baughn...111 | 7 Euphrates 111
4 *Searington ...114
*Apprentice allowance claimed.

JAMAICA ENTRIES.

FIRST RACE—Five furlongs; purse, $1,000; conditions; for 2-year-olds.
1 Chene ....110 | 4 Risque 110
2 Scales ....110 | 5 Unbelievable 112
3 Little Toots....110

SECOND RACE—Six furlongs; purse, $1,000; claiming; for 3-year-olds and upward.
1 †Saratoga Maje.115 | 9 †Rose Omar...109
2 †Just Broom....112 | 10 †Rockdun 110
3 †Grace H.......109 | 11 †Sunny Star...105
4 †Valley ....100 | 12 †Clemence 105
5 †Cyrano ....112 | 13 †Irish Marine..115
6 †Sambo G.......112 | 14 Brooksie 108
7 †Great Hopes...112 | 15 †Seabright 113
8 †Lemonade 114

THIRD RACE—Mile and 70 yards; purse, $1,200 added; the Clarendon Claiming Handicap; for 3-year-olds and upward.
1 Wood God......116 | 6 Sun Forward...115
2 Dabster ....112 | 7 Clearance 113
3 Boom ....110 | 8 Please 114
4 Scot's Grey.....115 | 9 Dress Ship.......105
5 *Jack Biener...106 | 10 Xylophone 107

FOURTH RACE—Six furlongs; purse, $1,000; conditions; for 3-year-olds.
1 Sable Lady.....105 | 8 Hilaria 105
2 Rueful ....113 | 9 Chalice 109
3 Black Mammy..111 | 10 Sara Burdon....109
4 Bobbles ....105 | 11 Patroness 113
5 Erin ....121 | 12 Pious 116
6 Ma Belle........109 | 13 Curtsey 113
7 First Lady......111 | 14 Valenciennes ...111

FIFTH RACE—Mile and 70 yards; purse, $1,000; conditions; for 3-year-olds and upward.
1 Capstone ....115 | 6 Fleche d'Arg't.110
2 Surtees ....115 | 7 Gowan 115
3 Big Spring......115 | 8 Fred Whitham.120
4 Wrattler ....115 | 9 Dunnellen 115
5 Flaming ....115 | 10 Sidrophal 115

SIXTH RACE—One and one-sixteenth miles; purse, $1,000; claiming; for 3-year-olds and upward.
1 Comet ....120 | 5 John Cavan'gh..118
2 *Mint Sauce....113 | 6 Marlboro 120
3 Jodhpur ....112 | 7 *Lady Bienville.105
4 Runaway Lass.109
*Apprentice allowance claimed.
†7 pounds apprentice allowance claimed.

THE MORNING LINE

PIMLICO.
(For fast track.)
By BOB MASSEY.

FIRST RACE.
Over Shade.. 4 to 1 | Baldachino.. 30 to 1
Aulularia .... 6 to 1 | Mate .... 30 to 1
Exale .... 5 to 1 | Scotch Lassie 10 to 1
Prince Peter 20 to 1 | Impetuous .. 30 to 1
Earthquake. 15 to 1 | Queen Herod 20 to 1
Jolly King... 8 to 1 | Swt. S'rita... 15 to 1
Tuckahoe ... 40 to 1 | Entice .... 30 to 1
Miss Mad'yn 12 to 1 | Potheen ..... 10 to 1
Snow White. 15 to 1 | Flag Porter. 15 to 1

SECOND RACE.
Shep'dess... 5 to 2 | Br. Mouse.. 12 to 1
Naylor ...... 4 to 1 | John Robert. 30 to 1
Fran. St. L. 4 to 1 | Locket ...... 15 to 1
Fair Gold... 6 to 1 | J. Rinehart. 20 to 1
Chickweed.. 8 to 1

THIRD RACE.
Sustain ..... 3 to 1 | Explore...... 20 to 1
Arev .... 4 to 1 | Alpine Girl.. 20 to 1
Black Lula.. 5 to 1 | Boy Mes'ger 10 to 1
Abitibi ..... 4 to 1 | Erse .... 15 to 1
Utmost ..... 15 to 1 | Hold Hard... 20 to 1
Tryor .... 12 to 1 | Meek .... 5 to 1

FOURTH RACE.
Twine .... 5 to 2 | Chife Exce.. 10 to 1
Chlo Boy.... 5 to 2 | Guilford..... 10 to 1
Colossal..... 6 to 1 | Black Abbott 20 to 1
Zida .... 4 to 1 | Gay Past.... 15 to 1
Coin Collect. 4 to 1 | Charles First 30 to 1
Ante Bellum 8 to 1 | Bronze Pr'ce. 30 to 1

FIFTH RACE.
Montanaro. 6 to 1 | Sandy Ford. 30 to 1
William T.. 6 to 1 | Flag Day.... 15 to 1
Beacon Hill 8 to 1 | Din. D. Up't 30 to 1
Sortie....... 5 to 1 | Hot Toddy.. 20 to 1
Exception.. 40 to 1 | Grey Coat.. 30 to 1
Bobashela.. 25 to 1 | Sir Harry.. 20 to 1
Toro .... 6 to 1 | Solace....... 20 to 1
Mike Hall.. 5 to 1 | Frisus ...... 15 to 1
Dr. Freeland 20 to 1 | Donnay ..... 30 to 1
Ben Machree 30 to 1

SIXTH RACE.
Judge B'lett 8 to 5 | Nae Breeks. 10 to 1
My Scoop.... 4 to 1 | Wrackell.... 10 to 1
Lieutenant II 6 to 1 | Selection ... 15 to 1
Bucky Harris 8 to 1 | Behave Cash 30 to 1
Cecelia Grob 12 to 1

SEVENTH RACE.
Bound. Deep 3 to 1 | Billy Cook.. 5 to 2
Searington. 4 to 1 | Billy Baughn 20 to 1
Light View.. 6 to 1 | Euphrates .. 15 to 1
Slickaway.. 6 to 1

LEXINGTON ENTRIES.

(Associated Press.)

FIRST RACE—Futurity course; purse, $800; claiming; for 3-year-olds and upward.
1 Wingo ....110 | 6 Gen. Clinton...117
2 *Sister Maggie.107 | 7 Escondida 110
3 Pin On.........105 | 8 *Brushing 112
4 *Col. Bob......112 | 9 Genghis Khan.117
5 *Granite Dust.100 | 10 Night Cry......110

SECOND RACE—Four and a half furlongs; purse, $800; claiming; for 2-year-old maiden fillies.
1 Tan Face......115 | 7 Lexington Girl.109
2 *Prec. Fortune.104 | 8 Arrowlike 109
3 Sister Mary....109 | 9 *Thun. Nymph.104
4 *Sweet Benoni.110 | 10 Tavy 115
5 Galenia ....109 | 11 *Irritation 104
6 Eton ....109 | 12 *Sum. Street...104
Also eligible—
13 Directly ......109 | 16 Lila 109
14 Our Nan.......109 | 17 Sporting Miss..109
15 Concordia ....109 | 18 White Hoops...109

THIRD RACE—Futurity course; purse, $800; claiming; the Crab Orchard Springs; for 3-year-old fillies.
1 Joan K.........111 | 7 Nettie Pebbles..111
2 Kat Geary.....106 | 8 Supreme Sweet.113
3 Lady Fingers..115 | 9 *Dorita 108
4 My Carolyne...111 | 10 Sweep, Willow.115
5 *Supryse .....106 | 11 Betty Dean......111
6 *Yumuri 107

FOURTH RACE—Mile and 70 yards; purse, $800; claiming; for 3-year-olds and upward.
1 Duelist ....118 | 3 E. of Warwick..118
2 *Eli Weir......105 | 4 Spectacular 114

FIFTH RACE—Four and a half furlongs; purse, $800; the Bracktown; for 2-year-old colts and geldings; allowances.
1 Dick Morris....115 | 4 Back Log.........115
2 Black Comet....115 | 5 The Wampus.....110
3 Old Pardner....110 | 6 Black Paul.......110

SIXTH RACE—Futurity course; purse, $800; claiming; for 3-year-olds and upward.
1 Purple Light...117 | 6 Kitty Hawk.....105
2 Hid. Thoughts..112 | 7 *C.'s Daughter.100
3 *Billie Brick...100 | 8 Pandover 110
4 Shasta Lad....117 | 9 Mae Price.......105
5 Instant ....110 | 10 *Capt. J. S.....112

SEVENTH RACE—One and one-eighth miles; purse, $800; claiming; for 3-year-olds and upward.
1 Princess Donna.112 | 7 *Lady Clarence.100
2 *Sharon ....112 | 8 *Dolan 112
3 *Spotlight .....110 | 9 Little Bo.........110
4 *Juel Jean......107 | 10 *Happy Hanly.112
5 *Rufe McClain.112 | 11 *Rayon 112
6 *Swt. Genevieve.110 | 12 Sour Mash......117
*Apprentice allowance claimed.

THE POST'S CONSENSUS OF CHOICES AT PIMLICO

	1st Race	2d Race	3d Race	4th Race	5th Race	6th Race	7th Race
Boots and Saddle, Washington Post	Overshady, Impetus, Exalt	Frances St. L., Shepherdess, Naylor	Black Lula, Sustain, Arev	Chlo Boy, Colossal, Twink	Toro, Mike Hall, Dr. Freeland	Judge Bartlett, Lieut. II, My Scoop	Bound. Deep, Searington, Slickaway
Louisville Times, Associated Press	Impetus, Scot. Lassie, Overshady	Naylor, Shepherdess, Fair Gold	(None.)	Twink, Coin Collector, Antebellum	Toro, Mantanero, Mike Hall	Judge Bartlett, Lieut. II, Selection	Searington, Bound. Deep, Euphrates
Trackman, Racing Form	Prince Peter, Earthquake, Exalt	Locket, Fair Gold, Naylor	Black Lula, Utmost, Abitibi	Chlo Boy, Zida, Colossal	William T., Toro, Beacon Hill	Judge Bartlett, Cecelia Grob, My Scoop	Light View, Bound. Deep, Searington
N. Y. Handicap, Racing Form	Overshady, Exalt, Aulularia	Shepherdess, Fair Gold, Frances St. L.	Arev, Sustain, Black Lula	Coin Collector, Chlo Boy, Chied Executive	Mike Hall, Toro, Inception	Judge Bartlett, Lieut. II, My Scoop	Billy Cock, Searington, Slickaway
Jimmy Davenport, Racing Form	Overshady, Aulularia, Exalt	Shepherdess, Naylor, Frances St. L.	Sustain, Arev, Black Lula	Twink, Chlo Boy, Colossal	Montanaro, William T., Beacon Hill	Judge Bartlett, My Scoop, Lieut. II	Bound. Deep, Searington, Light View
Sweep, Racing Form	Overshady, Aulularia, Potheen	Shepherdess, Naylor, Frances St. L.	Sustain, Arev, Abitibi	Twink, Chlo Boy, Zida	Mike Hall, William T., Toro	Judge Bartlett, My Scoop, Cecelia Grob	Bound. Deep, Billy Cock, Light View
Walsh, Running Horse	Prince Peter, Potheen, Exalt	Fair Gold, Naylor, Frances St. L.	Sustain, Black Lula, Abitibi	Zida, Chlo Boy, Chief Executive	Beacon Hill, Dr. Freeland, Toro	Judge Bartlett, Lieut. II, My Scoop	Billy Baughn, Light View, Searington
Purchase, Running Horse	Potheen, Exalt, Prince Peter	Naylor, Shepherdess, Fair Gold	Abitibi, Sustain, Explore	Zida, Twink, Chief Executive	Beacon Hill, Toro, Mike Hall	Judge Bartlett, My Scoop, Bucky Harris	Bound. Deep, Searington, Light View
Consensus	Overshady, Prince Peter, Exalt	Shepherdess, Naylor, Frances St. L.	Sustain, Black Lula, Arev	Twink, Chlo Boy, Zida	Toro, Mike Hall, Beacon Hill	Judge Bartlett, Lieut. II, My Scoop	Bound. Deep, Searington, Light View

NATS DEFEAT MACKS FOR 6TH IN ROW

25,000 See Goslin in Star Role as A's Bow, 11-6.

Continued From Page 11.

found his bearings and was not scored on again until the seventh, at which time one or two alien tallies did not make any difference.

Manager Mack admitted defeat after this round, sending in a flock of rookies, but they did not give up and molded one marker off Liska's offerings in the eighth, the result of Ehmke's single, an error by Judge, and a one-baser by Spencer Harris, who tried out with the Nats last spring.

Nats Have Several Scoring Frames.

While the Macks were seeing most of their batting efforts go for naught, the home boys were pecking away at Ehmke's slants. The Mack hurler hit Bluege in the third and this gave the Nats a run when followed by singles by Ruel and West. Goslin opened the fourth with his homer, and then Myer's single and theft and Judge's one-shot netted one more.

Washington's final rally came in the sixth, three more runs being molded on singles by Cronin and West, Judge's double, another blow in the back received by Bluege, Ruel's sacrifice fly and a second pass drawn by Jones.

Eleven runs is the largest total rung up by the Nats this season, and they took advantage of their big margin to get a few errors out of their systems, one each being charged to Bluege, Cronin and Judge. Bluege, however, came through with no less than three brilliant plays, so his miscue easily can be forgiven.

Running Goslin closely for batting honors were Rice, Myer, Judge and Ruel, each getting two safeties, one of Judge's being a double. Cochrane and Simmons led the Mackian attack, each getting an extra-baser and single.

FREAK DOUBLE PLAY STIRS NATS' FANS

Continued From Page 11.

flight and the double number was allowed.

The ground rule which limits balls bounding into the stands in right to two bases and only a two-base advance to runners, cost the Nats a run in the sixth. After Cronin had singled, a roller off Judge's bat bounding among the fans. Cronin counted a moment later, however, on Ruel's air sacrifice.

Longchamps Feature Won by Le Tourbillon

Longchamps, France, April 27—(A.P.)—Le Tourbillon, owned by Senor de Alzaga Unzue, of the Argentine, won the seventy-third biannual stakes for three-year-olds from a field of the best horses in training, all of them Grand Prix de Paris candidates, today.

Trailing over a greater part of the mile and one-quarter, Le Tourbillon uncovered a burst of speed in the last furlong to win by half a length from James Hennessy's Feu de Joie. Baron Edgurad's de Rothschild's Godiche, hitherto beaten as a three-year-old, finished third. The winner paid five to one in the betting.

LIONELS TAKE PAIR.

Lionels.	AB	H	O	A	Rovers.	AB	H	O	A
Welsh.2b	5	1	2	3	W'd'n.rf.p	4	0	1	1
Garner.1b	4	1	6	0	Sh'n.ss.p	4	2	0	0
M're.3b.cf	4	1	1	0	Burnell.c	3	0	8	0
Ford.rf	3	3	0	0	B'ghs.1b.c	4	0	7	0
Wyatt.ss	3	1	2	1	Daniels.3b	4	1	2	3
Whiting.lf	4	1	0	0	Miller.cf	4	2	1	0
K'n.cf.3b	2	1	0	1	Kerr.lf	4	1	0	0
Linkins.c	2	0	16	0	Aldon.2b	4	0	2	2
K'man.p	4	2	0	5	Garner.p	2	0	3	2
					E'tn'ry.ss	1	0	0	0
Totals	31	11	27	10	Totals	34	6	24	8

Rover Jrs. .... 0 3 0 0 1 0 0 0 0—4
Lionel Jrs. .... 0 4 1 4 0 0 0 1 x—10

Runs—Welsh, Garner, Moore, Ford (2), Wyatt, Whiting, Katzman, Kingman (2), Danills, Miller, Kerr, Garners. Errors—Danills, Aldon, Shoon (2), Wyatt. Two-base hits—Garner, Ford, Kingman, Shoon, Miller, Kerr. Three-base hit—Ford. Stolen bases—Welsh (2), Ford, Katzman, Shoon, Miller. Sacrifice hits—Wyatt, Linkins, 2. Left on bases—Lionels, 1; Rovers, 6. First base on balls—Off Kingman, 2; off Garner, 3; off Weedon, 1; off Shoon, 0. Hits—Off Garner, 8 in 3 innings; off Weedon, 2 in 1 inning; off Shoon, 1 in 1 inning. Struck out—By Kingman, 10; by Garner, 10. Balk—Garner, 2. Losing pitcher—Garner.

Lincoln.	AB	H	O	A	Col. J.	AB	H	O	A
Pell.1b	1	1	10	0	Kent.1b	4	0	10	0
Beahm.lf	2	0	2	0	J.S'v'n.c	4	2	9	0
K'h'ner.3b	3	1	1	1	T.Farrel.2b	4	0	1	2
P'grove.2b	3	1	2	4	H'd'son.3b	4	1	0	1
S'mson.cf	3	0	0	0	Regan.cf	3	0	1	0
Askin.ss	3	0	2	2	Burns.ss	4	0	1	3
Harris.rf	4	0	1	0	Kaplan.lf	3	0	0	0
Thorn.c	4	0	7	0	Simonds.rf	3	1	0	0
Beiber.p	2	0	1	2	JoeS'v'n.p	3	0	2	1
French.rf	0	0	1	0					
Totals	25	5	27	9	Totals	32	4	24	7

Colman Jennings ... 0 0 0 0 0 1 0 0 0—1
Lincoln Post .... 0 0 0 0 0 1 1 0 x—2

Runs—Henderson, Beiber, Pell. Errors—Beahm, Joe Sullivan. Two-base hit—John Sullivan. Three-base hit—Henderson. Sacrifice hits—Beahm. Left on bases—Lincoln Post, 7; Colman Jennings, 6. First base on balls—Off Beiber, 2; off Joe Sullivan, 7. Hit by pitched ball—By Beiber (Kent), by Joe Sullivan (Pell, Palsgrove, Simpson). Struck out—By Beiber, 7; by Joe Sullivan, 9.

District College Athletes To Be Kept Busy This Week

Three Baseball Games and Tennis Match on Today's Card, With Maryland-North Carolina Nines in Double-Header.

THE biggest week to date this spring in local college sports opens today with three baseball games and a tennis match. In the feature, Maryland and North Carolina State will clash in a double-header at College Park, starting at 2:30 o'clock, while Catholic will meet the Marines at Quantico and George Washington's unbeaten tennis team will engage the Duke University netmen at Columbia Country Club.

The scheduling of Maryland's double-header is the result of a tie game played between the Terrapins and Wolfpack at Raleigh, N. C., on April 7, when they finished even, 5 to 5, in ten innings. A Southern Conference rule makes it necessary for teams involved in a tie to meet in another game. These two already were due to play today. Each of today's contests will be of seven innings' duration.

Coach Burton Shipley probably will call on George Phipps and Harry Milburn, both former Central High School hurlers, to do the flinging for Maryland. The Terrapin Team now has five straight victories to its credit, and will try to prolong its streak this afternoon with the added incentive of being faced with a chance to boost its standing in the Tristate League of the Southern Conference, of which North Carolina also is a member.

Catholic U. Plays Marines At Quantico.

Down at Quantico, Catholic will be attempting to return to the win column and at the same time get partial revenge for two beatings suffered at the Devil Dogs' hands a year ago. The Cardinals have dropped their last three contests, the third loss having been sustained last Saturday, when Manhattan beat them out in the ninth inning.

Lou Hurley, best of the C. U. pitchers, probably will toe the slab against the Marines.

George Washington's tennis team has a winning streak to protect today and anticipates the Duke meeting with an air of confidence. The Colonials helped themselves to a tonic last Saturday by defeating the strong Military Academy Team, five matches to four. That victory was No. 4 for the Colonials, who have yet to be beaten this season.

This week's record program lists action in lacrosse and track as well as baseball and tennis, and there will be action of some sort on display every day.

Tomorrow Georgetown's nine comes back to the wars, opposing Mount St. Mary's on the Washington Barracks diamond, and will be shooting for its fourteenth win in sixteen starts. The Hilltop mound assignment probably will fall on Hal Poole, veteran righthander, although "Packy" White, southpaw, is ready to go.

Duke's Tennis Team remains over to play Maryland tomorrow at College Park and to visit Georgetown on Wednesday.

Two intracity baseball games are programmed, Gallaudet and Catholic clashing on Wednesday at Brookland and Catholic and Maryland crossing bats at College Park on Saturday. On the latter day Maryland's lacrosse and track teams also will see action during the course of a banner sports carnival which includes the Maryland interscholastic track and field championships. The lacrosse team will tackle the champion St. John's twelve and the trackmen will vie with Virginia.

Collegiate Sports Program for Week

TODAY.

Baseball—Catholic vs. Marines, at Quantico, Va.
Baseball—Maryland vs. North Carolina State, at College Park; double-header, first game at 2:30 p. m.; seven innings each.
Tennis — George Washington vs. Duke, at Columbia Country Club.

TOMORROW.

Baseball—Georgetown vs. Mount St. Mary's, at Washington Barracks.
Baseball — Catholic Freshmen vs. Maryland, at College Park.
Tennis—Maryland vs. Duke, at College Park.

WEDNESDAY.

Baseball—Catholic vs. Gallaudet, at Brookland.
Tennis — Georgetown vs. Duke, at Georgetown.
Track—Catholic Freshmen vs. Maryland, at College Park.

THURSDAY.

Baseball—Maryland vs. Virginia, at College Park.
Baseball — Maryland Freshmen vs. Western High School, at College Park.
Tennis—George Washington vs. Villanova, place undecided.
Tennis—Maryland vs. William and Mary, at College Park.

FRIDAY.

Tennis—George Washington vs. William and Mary, place undecided.
Tennis — Maryland Freshmen vs. Tech High School, at College Park.
Lacrosse — Maryland Freshmen vs. Friends School, at College Park.

SATURDAY.

Baseball—Georgetown vs. Seton Hall, at Orange, N. J.
Baseball—Catholic vs. Maryland, at College Park.
Track—Maryland vs. Virginia, at College Park, in conjunction with Maryland interscholastic championships.
Lacrosse—Maryland vs. St. John's, at College Park.
Track—Georgetown vs. New York University, at New York City.
Track—Gallaudet interclass meet, at Kendall Green.

SPANN'S HOMER WINS.

George Spann broke up what appeared to be a tight ball game yesterday when he poled out a home run with the bases loaded, to enable the Mackeys to nose out the General Accounting Office Juniors, 7 to 4. The game was called in the seventh because of the expiration of the time permit for the field.

G. Act. O.	AB	H	O	A	MacKay.	AB	H	O	A
Wilding.3b	3	0	1	1	Burke.cf	2	0	0	0
Glazer.2b	1	0	2	1	Trunnel.cf	1	0	0	0
Harris.ss	3	1	1	2	Loving.ss.p	4	2	1	1
Thorpe.cf	3	0	1	0	Spann.2b	3	2	2	1
King.rf	4	1	1	0	Adair.3b	4	2	2	2
Bean.1b	4	0	2	0	Rupard.c	4	1	9	2
Mooney.lf	3	2	2	0	H.Davis.lf	3	1	0	0
Knee.c	3	1	1	0	W'field.lf	0	0	0	1
Hoar.p	2	0	7	0	H'shaw.p.ss	2	2	1	0
					Smith.rf	1	0	0	0
Totals	26	5	18	4	Johnson.rf	1	0	0	0
					Sch'der.1b	0	0	0	0
					W.Davis.1b	1	0	1	0
					Horn.1b	1	0	5	0
					Totals	27	10	21	7

Gen. Acct. Jrs. .... 0 1 3 0 0 0 0—4
Mackays .... 1 0 1 5 0 0 x—7

Runs—Glazer, Harris, Thorpe, King, Loving 2), Spann (2), H. Davis, Henshaw, Horn. Errors—Glazer, C. Schreiber, W. Davis. Two-base hits—Spann, Adair, Rupard. Home run—Spann. Stolen bases—Harris, Henshaw. Sacrifice hits—Trunnel, Spann. Double plays—Spann to W. Davis. Left on bases—Gen. Acct., 7; Mackays, 6. First base on balls—Of Hoar, 3; off Henshaw, 5; off Loving, 1. Hits—Off Henshaw, 4 in 3 1-3 innings; off Loving, 1 in 3 2-3 innings. Struck out—By Hoar, 7; by Henshaw, 2; by Loving, 6. Wild pitch—Henshaw. Winning pitcher—Loving. Losing pitcher—Hoar.

ROUT KENNEDY PEEWEES.

Kennedy.	AB	H	O	A	Wash. Irv.	AB	H	O	A
J.Robb.rf	4	0	1	1	Johnson.c	5	4	9	2
Spurr.1b	4	0	10	1	Mancuso.cf	3	3	1	0
B.Robb.p	3	1	1	2	Ricucci.1b	4	4	8	1
San'son.c	4	1	4	0	Batten.p	5	4	0	2
Maguire.cf	3	1	0	0	Pillah.2b	3	3	1	1
Brown.2b	3	0	2	3	Van.3b	5	3	0	0
Ward.3b	4	0	1	2	Hunt.ss	4	2	0	2
Hayden.ss	4	1	1	1	Wells.lf	5	3	1	1
McQuine.lf	4	2	1	0	Messink.rf	3	2	1	1
Totals	33	6	21	10	Totals	37	28	21	10

Kennedys .... 0 2 1 0 0 0 0—3
Irvings .... 10 1 2 5 1 3 0—22

Runs—Spurr, Sanderson, Robb, Johnson (4), Ricucci (3), Mancuso (3), Batten (2), Van (2), Pillah (3), Wells (3), Hunt (2). Errors—Maguire, Hayden, Brown, Johnson, Hunt. Two-base hits—Johnson, Batten, Ricucci, Wells. Three-base hits—Wells, Ricucci. Stolen bases—Mancuso, Batten. First base on balls—Off Batten, 4; off Robb, 9. Struck out—By Batten, 8; by Robb, 2. Wild pitches—Batten, 2.

Boots and Saddle's

(Reg U S Patent Office)

—Pimlico Selections—

By J. B. SNODGRASS

THE official handicapper who put 126 pounds on TORO knew what he was doing. But he did not shut the door on the 5-year-old son of The Porter. TORO should win the Dixie. He could have won the Philadelphia Handicap of $10,000 probably, but in that case a penalty would have been added, and he would have carried 131 pounds as a consequence.

He has started once this year, and was beaten by William T., a fast horse, in this trial. Here are some of the horses TORO has beanen: Clyde Van Dusen, Derby winner; Broadside, Blackwood, Sun Beau, Galahad and Misstep.

MIKE HALL is regarded as the contender. He has beaten Display and Victorian. The R. M. Eastman horse has started twice since his invasion of England, beaten in one and successful in the other, running far below his class. He carries 122 pounds. He has a good chance, is fit and should be second. DR. FREELAND, Walter J. Salmon's Preakness winner of last year should be a contender. He is approaching top form. His one race this year may be thrown out as a conditioner. There is money for the fourth horse in the Dixie and it may go to H. C. Hatch's MONTANARO, Derby candidate, which beat Mike Hall last week in Lexington.

Others having a chance in the large field, but at the distance an outside chance only, are BEACON HILL, INCEPTION, WILLIAM T., BOBASHELA, SORTIE, DINAH DID UPSET, DONNAY and GREY COAT.

OVER SHADY, second in two starts, once against Little America and the other time against Squap, looks like a standout in the first Pimlico race, a dash for 2-year-olds. J. E. Davis' IMPETUS, a first starter, reported like the other Davis horses, ready, should be the contender. The Golden Broom colt, EXALT, seems next best.

FRANCES ST. L. is choosen as having a good chance to beat SHEPHERDESS, a notoriously bad actor at the barrier, in the second race. NAYLOR for the third money. He keeps trying.

BLACK LULU should win the third race for 2-year-olds and never to be out of a pull. She was third to Abduction at Havre de Grace. Throw out the other races. SUSTAIN ought to beat AREV for show money.

CHLO BOY at last seems to have found a field he may beat in the fourth race, if he can step out in front of COLOSSAL. He seems to have a weak heart. TWINK, CHIEF EXECUTIVE and other horses in the race are better than either on last year's form, but have not been out this year.

JUDGE BARTLETT is a standout in the sixth race. LIEUTENANT II and MY SCOOP may be closest to the pace. JUDGE BARTLETT beat and was defeated by Algol. LIEUTENANT II has been improving, and MY SCOOP won his last two races.

BOUNDING DEEP finally won at Havre de Grace, and since he has found his speed he should repeat in the seventh. SEARINGTON, second to Fairy Maiden last out, should be the contender. SLICKAWAY or BILLY COCK for show money.

TWO FOR SPENGLER.

The Spengler Post American Legion Nine romped off with two victories yesterday, downing the Sterlings, 13 to 2, and the Warwicks, 10 to 2.

Spengler.	AB	H	O	A	Warwicks.	AB	H	O	A
Gregorio.ss	3	0	2	3	Carner.c	2	1	5	1
Grosso.ss	0	0	0	0	McClure.c	2	0	3	0
Val'tine.cf	4	3	1	0	Pestridge.lf	3	1	1	1
Peratino.rf	3	1	2	0	Harnett.3b	2	2	2	3
Mundell.rf	0	0	2	0	Sweeney.cf	4	0	1	0
L'kart.lf	3	1	2	2	R'forth.1b	4	0	9	3
Hurley.3b	4	1	3	3	P.Nash.ss	4	0	2	5
W'en.2b.3b	1	1	0	0	M.Nash.rf	2	0	1	0
Baur.3b	0	0	0	0	Rucker.rf	1	0	1	0
H'kins.1b	4	1	6	1	Bucholz.2b	3	0	2	2
M'john.2b	3	3	1	1	Frye.p	1	0	0	1
Maguire.c	4	1	8	2	Siston.p	1	0	0	0
V'stien.p.lf	5	4	0	3					
Mitchell.p	2	1	0	1	Totals	29	4	27	16
Totals	36	17	27	16					

Spengler .... 0 0 0 2 3 0 3 1 1—10
Warwicks .... 1 0 0 0 0 0 0 1 0—2

Runs—Hawkins (2), Miklejohn, Valentine, Peratino, Luebkart, Hurley, Mitchell, Virstien (2), Carner, Siston. Two-base hits—Peratino, Virnstien, Hurley, Mitchell, Siston. Three-base hits—Luebkart, Warring. Sacrifice—Miklejohn. Double play—Miklejohn to Hawkins. First base on balls—Off Virnstien, 2 in 5 innings; off Mitchell, 2 in 2 2-3 innings; off Miklejohn, 1 in 1 1-3 innings; off Frye, 6 in 7 innings. Hits—Off Virnstein, 2 in 5 innings; off Mitchell, 1 in 2 2-3 innings; off Miklejohn, 1 in 1 1-3 innings; off Frye, 13 in 7 innings; off Siston, 4 in 2 innings. Struck out—By Virnstein, 3; by Mitchell, 3; by Miklejohn, 2; by Frye, 6; by Siston, 2. Winning pitcher—Virnstein. Losing pitcher—Frye. Umpire—Baker. Time of game—One hour 45 minutes.

TEXACOS ON TOP.

Texaco.	AB	H	O	A	Crandalls.	AB	H	O	A
Fama.2b	5	1	2	0	Lord.c	5	3	7	1
Tilson.3b	3	1	1	1	Greco.3b	5	0	0	1
Longo.ss	5	3	1	1	Right.ss	4	0	0	1
Firo'bio.lf	5	3	2	0	Gosnell.lf	5	1	2	0
S'vester.c	5	1	13	1	Fi'banti.1b	5	0	7	0
Taylor.rf	4	2	1	0	Day.rf	3	1	2	0
Ricucci.cf	4	2	1	1	Collins.cf	4	0	2	0
B'viri.1b	2	1	3	0	Gerica.2b	4	2	2	1
Basiliko.p	5	1	1	2	Simpson.p	2	0	2	0
Dohme.1b	2	1	2	0	Dawson.rf	1	0	2	0
Mills.cf	1	0	0	0	Chiley.p	1	0	0	0
Dailey.rf	1	0	0	0					
Totals	42	16	27	6	Totals	39	7	27	4

Texaco .... 2 0 0 1 1 0 0 2 0—6
Crandalls .... 0 0 0 0 0 1 0 0 0—1

Runs—Longo (2), Florimbio (3), Bueniviri. Two-base hits—Longo, Florimbio, Bueniviri, Lord. Stolen bases—Florimbio, 2. Sacrifices—Tilson, 2. Left on bases—Texaco, 10; Crandalls, 6. Hits—Off Basiliko, 7 in 9 innings; off Simpson, 14 in 7 innings; off Chiley, 2 in 2 innings. Hit by pitcher ball—By Basiliko (Geraci). Struck out—By Basiliko, 13; by Chiley, 2; by Simpson, 5. Winning pitcher—Basiliko. Losing pitcher—Chiley. Umpire—O'Rourke.

TO PIMLICO RACES
Lincoln sedans and limousines—$3.00 round trip—$18 entire car—Call early for reservations. Phone Lincoln 4561. C. Roy.

RIDE A CITY CAB
ANYWHERE IN THE CITY PROPER 35¢
DECATUR 6100
RIDE A CITY CAB

Our De Luxe Pullman Coach equipped with lavatory, radio and drinking water.

Leave Eleventh and Massachusetts Ave., Annapolis, Harrington and Continental Hotels, daily, 12:15 p. m. Return after last race.
Will Operate Private Cars in Addition to Our Coaches.
$2.50 Round Trip
Phone Col. 0692

60 COMPETE IN TITLE SWIM

District A.A.U. Championships at Ambassador Tonight.

THE most attractive indoor swimming event ever scheduled in Washington is looked for in the first annual swimming championship meet to open tonight in the Hotel Ambassador pool under auspices of the District of Columbia Association of the Amateur Athletic Union. The first race will start at 7:30 o'clock. The meet will continue tomorrow night and will present both men and women natators.

More than 60 entries representing seven organizations have been filed and five South Atlantic A. A. U. champions are slated to appear. The quality of competition is expected to compare well with that of other association championship meets, although record times probably will be missing. The length of the pool is not conducive to the fastest speed.

Among the South Atlantic title holders are Clifford Sanford and Miss Lois Bates, both of the Washington Swimming Club. The first named holds the S. A. outdoor high-board diving championship and the latter is the S. A. outdoor women's low-board champion. In this meet they are entered in low-board events.

Six Events Closed to D. C. Amateurs.

The other South Atlantic leaders are three misses from the Bay Shore Swimming Club, of Bay Shore, Md. They are Grace Warner, champion in the 100, 220 and 440 yard free style, the 220-yard backstroke and the long-distance swim; Louise Downey, titleholder in the 100 and 200 yard breast stroke, and Louise Calligan, high diving champion. All three will compete in the 200-yard relay race, one of the two open events for women.

Six closed championship events for amateurs of the District Association are listed, while two events are open to all duly registered amateurs.

The meet is divided into two sections, one for men and one for women. In each section there are six closed championship events for members of the District Association and two events open to amateurs regardless of affiliation. One of the open events in each section is the 100-yard free style race for novices.

Good Field to Enter Diving Event.

Arrayed against Sanford in the low diving competition for men are Joseph Lyman, crack diver of Central High School; Roger W. Leverton and Lawrence P. Bonner, also of Central; John P. Broaddus and Vincent P. Gomex, of the Washington Swimming Club.

Miss Bates will encounter four other W. S. C. members in the women's diving affair. They are Onalene Lawrence, Elizabeth Cates, Mary Hood and Leonora Taube.

Lawrence Buscher, who was the first Washingtonian to cross the finish line in the national championship 3-mile swim on the Potomac last summer, is entered in the 220-yard free style race.

Tonight's program follows:

(1) heat, 100-yard breast stroke (women); (2) heat, 100-yard breast stroke (women); (3) heat, 100-yard novice free style (women); (4) heat, 100-yard novice free style (men); (5) final, 150-yard back stroke (men); (6) 210-yard medley (women); (7) heat, 100-yard novice free style (women); (8) heat, 100-yard novice free style (men); (9) 100-yard free style final (men); (10) fancy diving (men); (11) 220-yard free style final (women); (12) 200-yard relay(men).

SHADY OAK WINS.

Monroe.	AB	H	O	A	Shady Oak.	AB	H	O	A
Lawn.2b	4	1	1	1	F'gerald.ss	4	2	3	3
Sh'man.ss	4	1	2	1	Bateman.rf	3	2	0	0
Jeffery.cf	4	0	0	0	Hamel.3b	5	2	2	0
Hall.1b	4	0	8	0	Noone.lf	5	4	1	0
Davis.lf	4	0	3	0	Has'ton.cf	5	3	3	0
Wood.c	4	2	5	0	Keough.1b	4	2	5	0
Fling.rf	4	0	0	0	Padgett.c	4	1	10	1
Miller.3b	4	2	2	0	Mid'ton.2b	5	2	3	5
Z'merty.p	2	1	1	0	Gaum.p	4	1	0	3
Sherry.p	1	0	2	6	Shaub.rf	2	0	0	0
					Lanham.p	0	0	0	0
Totals	35	7	24	2	Totals	41	19	27	12

Monroe .... 2 0 0 1 0 0 0 0 0—3
Shady Oak 0 5 0 2 0 1 5 2 x—15

Runs—Fitzgerald, Noone (3), Hazelton (3), Keough (2), Padgett (2), Middleton (2), Gaum, Monroe, Lawn, Shipman, Fling. Two-base hits—Noone (2), Hazelton, Lawn. Three-base hits—Noone (2).

PIMLICO SPRING MEETING
April 28 to May 10, Inc.
First Race, 2:30 P. M. Admission, $1.50.
Special train, B. & O. R. R., leaves Washington 12:10 p. m.; due Camden Station (Baltimore) 1 p. m. Penna. R. R., leaves Washington 12 m. Frequent trains W., B. & A. Electric Line.
EASTERN STANDARD TIME.

LOANS HORNING
Diamonds—Watches—Jewelry
South End of Highway Bridge
On the Road to Alexandria
Rate of Interest 2% and 3%

PIMLICO RACES
April 28 to May 10
PARLOR COACHES
Leave
Willard Hotel
and
1416 F St. N.W.
12:15 P. M.
Direct to Track
$1.50 One Way
$2.50 Round Trip
The Capital Traction Co.
NATIONAL 1075

OPEN RACE SEEN IN SCHOOL BASEBALL SERIES

Tech-Western Open Season Tomorrow

'All Teams Fortified in Box, Except Business.

Central Particularly Strong on Mound, With 4 Stars.

WITH the opening of another interhigh school championship series due tomorrow, with Tech playing Western at Central, and four of the five teams apparently in possession of that one commodity usually characteristic of a contender, prospects of the 1930 baseball series resembling the football and baseball "open race" seasons of the 1929-30 scholastic year, are unusually bright.

For, in every school save one, at least one capable pitcher has been uncovered and in the past, the team with "one good pitcher" has usually taken the titl. This year, nottaoin taken the title. This year, not only one, but two or three capable hurlers have cropped up in at least three schools, while Dick Lanahan, the lone Eastern boxman, looks capable without assistance.

Only Business has failed to reveal a hurler who may be depended upon, but, as has been the story for many years past, "Such is the fate of the Stenogs."

If the box mainstays of the four remaining teams live up to preseason showings, it would not surprise were all the teams to come neck and neck down to the wire, as was the case last year, when the last game of the campatign decided the title.

In this respect, Central, perhaps, is the most favored, the Blue and White having four pitchers on whom it will place reliance. Lynch, Debettencourt, Cooke and Pollock are forming a well-rounded mound corps for the Columbia Heights Team with no rating having been given to any of the quartet.

In Capt. Ben Spigel and Price, Tech has two hurlers from whom much is expected, with both having impressed in early season games. Western has Bill Payne, Poore and Greene, the latter a southpaw, while Charley Albert may also be called in from the outfield to take a position in the box.

Although only one hurler has shown enough to warrant any bright predictions at Eastern, Lanahan, 16-year-old six-footer, looks able to make Coach "Chief" Guyon forget about the scarcity of capable slabsmen. Lanahan possesses pitching ability and knowledge and appears to know what it is all about when he steps into the box.

With but one day remaining before their debut, Tech and Western's coaches last night just about had decided who would take the field for their respective clubs in the opener. With Capt. Spigel on the mound, Tech will line up with English behind the bat, Russell on first, Wellens at second, Nelson at third, Benner at short, and Wells, Chumbris, and either Minor or Thompson in the outfield. Nelson and Benner may exchange positions in the infield, while Coach Edwards will pick his third choice for the outer gardens tomorrow.

Of this group, only English, Spigel and Wellens played last year, with Spigel being converted from an outfielder of 1929. There is also a possibility that Levy may take a place on the left side of the infield in Tuesday's inaugural.

A few decisions as to Western's line-up are to be made today inasmuch as Coach Clifton Moore has been out of the city during the past week and will not see his charges until then. There is some doubt as t owhether Yowell will take his place behind the bat, being troubled with an infected back, and, if he is not able to work, Bob Fletcher will assume the receiving role.

Quincy Owens is listed for either first or second. If he is on the initial sack, Oliver will e at second, while if Owens is on that base, Fox will go to first. Freeman at short and Clark at third complete the infield, while Tabler, Dick Fletcher and Albert will make up the outfield. Both Dick and Bob Fletcher are brothers of George Fletcher, captain of the 1929 nine.

Ballston Nine Wins Over Grocers, 5 to 2

McGolerick and Show held the District Grocery Stores Nine to six scattered hits yesterday, while their mates gathered eleven to gain a 5 to 2 decision on the Ballston diamond. Estes, Roberts, Kidwell and Jackson led the batters.

Dist. G. S.	AB	H	O	A	Ballston.	AB	H	O	A
Zam.lf	3	0	3	0	Estes.1b	3	2	7	0
Tibbett.rf	4	0	2	0	Weekly.2b	4	1	2	2
Tonker.cf	4	1	2	0	Kidwell.ss	4	2	2	3
R.Healy.ss	3	1	4	4	Miller.3b	3	1	2	2
E.Healy.3b	4	0	0	3	Shaw.c.p	3	0	8	1
Divers.2b	3	1	1	5	McQuinn.cf	4	1	1	0
D'born.1b	4	0	10	0	Herrell.rf	2	1	0	0
Jackson.p	3	2	0	1	Herrity.rf	2	1	0	0
Bassin.c	3	1	2	0	Roberts.lf	4	2	3	0
					McG'lick.p	4	0	0	1
					Ball.c	1	0	2	0
Totals	31	6	24	15	Totals	34	11	27	10

D. G. S. . . . 0 0 0 0 0 2 0 0 0—2
Ballston . . . 0 2 0 0 2 0 0 1 x—5

Runs—Estes, Kidwell, Miller, McQuinn, Roberts, Tonker, R. Healy. Errors—Kidwell, Miller, Bassin, E. Healy. Two-base hits—McQuinn, Herrell. Sacrifice—Jackson. Struck out—By McGolrilck, 6; by Shaw, 2; by Jackson, 7.

Phoenix A. C. Nine Tops Foxall, 11 to 9

Overcoming a six-run lead in the closing rounds, the Phoenix A. C. Nine yesterday defeated the Foxall A. C. Nine, 11 to 9. Zahn's home run was an outstanding feature.

Phoenix.	AB	H	O	A	Foxall.	AB	H	O	A
Gibson.ss	6	1	0	4	Ready.lf	5	1	1	0
Zahn.3b.1b	4	2	4	1	Hopital.2b	5	2	1	1
Hamby.2b	5	3	1	3	Gold.3b	5	1	1	1
Lowe.cf	6	5	1	0	Wise.1b	4	1	6	0
Caudle.lf	5	1	5	0	M'tare.ss.p	5	1	0	1
Barnes.rf	2	1	0	0	T'pkins.cf	5	3	3	0
McVey.rf	1	0	1	0	Dixon.c	5	1	12	0
America.c	4	2	5	0	P'field.cf.p	2	0	2	0
O'Brien.p	1	0	1	0					
Hunt.3b	1	0	1	0	Totals	41	10	27	3
Johns.1b.p	4	0	8	0					
Totals	39	16	27	8					

Phoenix . . . 0 1 0 0 1 5 1 3 0—11
Foxall . . . 0 0 4 0 4 0 0 1 0—9

Runs—Gibson, Zahn (3), Hamby, Lowe (2), McVey, Johns, America, Hunt, Ready, Hopital (2), Gold (2), Wise, Mattare, Tompkins, Pennyfield. Errors—Zahn, Hamby, Pennyfield, Gibson, McVey. Two-base hits—Lowe, Tompkins. Home run—Zahn. Stolen bases—Tompkins, Gibson, Zahn, Hamby, McVey, America. Sacrifices—America, Hamby. Left on bases—Phoenix, 6; Foxall, 2. First base on balls—Off O'Brien, 2; off Pennyfield, 2; off Mattare, 3. Hits—Off O'Brien, 9 in 6 innings; off Johns, 1 in 3 innings; off Pennyfield, 3 in 6 innings; off Mattare, 3 in 3 innings. Struck out—By O'Brien, 3; by Johns, 1; by Pennyfield, 7; by Mattare, 1. Winning pitcher—Johns. Losing pitcher—Mattare. Umpires—Donovan, Gates. Time of game—2 hours.

SEAMEN GUNNERS WIN.

The Seamen Gunners yesterday defeated the Woodmen of the World Nine, 10 to 5. Whalen hurled well for the winners. Logan A. C. will tackle the Gunners next Sunday at 2:30 on Seamen Gunners' field.

Chicago Holds Week's Ring Feature

Griffiths - Gagnon in Return Fight on Wednesday.

Rosenbloom - Johnson in Garden Feature Same Night.

NEW YORK, April 27 (A.P.).—Despite the return of boxing to Madison Square Garden this week, Chicago fans will see one bout that promises the most sensational milling. At the Chicago Stadium on Wednesday night, Tuffy Griffiths, Sioux City, Iowa, heavyweight, meets Jack Gagnon, of Boston, in a return match that should give the spectators a real run for their money.

Griffiths was bowling over opponents right and left until he met Gagnon at Philadelphia a few weeks ago, but the Boston heavyweight upset all expert calculations and Griffiths as well, winning on a technical knockout in six rounds. Griffiths probably will be a betting favorite to reverse that verdict in their coming encounter. Stanislaus Loayza, of Chile, and Joey Medill, Chicago lightweight, will provide the action in the ten-round semifinal.

Madison Square Garden's reopening card on Wednesday offers a return meeting between Maxey Rosenbloom, Harlem clown, and Larry Johnson, Chicago Negro light heavyweight puncher, as a feature attraction. Johnson gave Rosenbloom an even battle in their first meeting, but was disqualified in the sixth round on a foul. The semifinal will bring together Johnny Indrisano, Boston welterweight, and Freddy Fitzgerald, of Youngstown, Ohio.

Loughran-Schaaf Fight At Philly Tonight.

Philadelphia's weekly Monday night card will be featured by a ten-rounder between Tommy Loughran, retired light-heavyweight champion, and Ernie Schaaf, of Boston. Primo Carnera again is billed on the West Coast, meeting Tom Sayers, of Detroit, at Seattle Friday night.

Other bouts on the national schedule include (all ten rounds unless otherwise noted):

MONDAY—At Philadelphia, Jack Demave, New York, vs. Walter Cobb, Philadelphia, and Babe Hunt, Ponca City, Okla., vs. Big Bill Hartwell, Kansas City, heavyweights; at New York, Vincent Forgione, Philadelphia, vs. Harry Ebbets, New York, middleweights; at Chicago, Tommy Rios, Chicago, vs. Jimmy Evans, Seattle, middleweights, and Edgar Norman, Norway, vs. Tuffy O'Dowd, Idaho, light-heavyweights, each eight; at Boston, Tiger Jack Payne, New York, vs. Harry Allen, Brockton, Mass., light-heavyweights.

TUESDAY—At Boston, Andy Callahan, Lawrence, Mass., vs. Johnny Farr, Cleveland, lightweights; at Oklahoma City, Jeff Carroll, Biloxi, Miss., vs. Joe Packo, Toledo, heavyweights; at Los Angeles, Mike Hector, Oceanside, Calif., vs. Joe Cordosa, Los Angeles, middleweights; at New York, Allie Wolff, New York, vs. George Deschenr, New York, middleweights, six.

WEDNESDAY—At San Francisco, Charley Hernandez, San Francisco, vs. Paddy Walthier, Chicago, lightweights.

FRIDAY—At Hollywood, Hector McDonald, Vancouver, vs. Johnny Lamar, Los Angeles, lightweights; at Toledo, Luis Carpentero, Toledo, vs. Jimmy Campbell, Detroit, flyweights.

SATURDAY—At Los Angeles, Bert Colima, Whittier, Calif., vs. Ray Still, Oklahoma City, middleweights.

Rauber Quits Central Nine for Examinations

"Ty" Rauber, at present coaching the Central High Baseball Team, will drop that role after his club's first interhigh game with Business next Friday. The youthful mentor, who is preparing for his final law exams at Georgetown University, will hand over the team to Bert Coggins, athletic director of the school, after that date.

Rauber assumed the baseball job for the first time this season with the understanding that he be relieved of its duties when exam time rolled around. He has whipped an untried team into tip-top shape and one which gives promise of developing into a contender from the start.

Coggins got his first job of coaching the 1930 nine in its game against Gettysburg a week ago yesterday, but relinquished the reins to Rauber last week. He will be in complete charge after Friday.

MINOR LEAGUE RESULTS

AMERICAN ASSOCIATION.

		R.	H.	E.
St. Paul	000 131 000	5	14	4
Louisville	003 010 42x	10	14	2

Nikola, Murphy and Grabowski; Penner, Tincup and Thompson.

		R.	H.	E.
Milwaukee	002 030 000 02	6	16	3
Toledo	000 101 020 01	5	13	4

(11 innings.)

Ryan and Young; McQuillan, Wingard and Devermer.

		R.	H.	E.
Minneapolis	200 000 301	6	8	3
Indianapolis	011 130 10x	7	11	1

Benton, Van Alstyne, Brillheart and McMullen, Gonzales; Ovengros and Spring.

		R.	H.	E.
Kansas City	022 004 000	8	15	2
Columbus	020 000 001	3	15	1

Warmouth, Holley, Maley and Angley; Doyle, Wykoff, R. Miller and Devine.

INTERNATIONAL LEAGUE.

		R.	H.	E.
Montreal	300 003 000	6	9	1
Reading	000 000 020	2	4	2

Classett and Head; Herrmann, Greene, Gramph and Grace.

Second game—

		R.	H.	E.
Toronto	310 010 02	7	9	1
Jersey City	010 020 20	5	6	2

Graham and Phillips; Doyle, Oliver, Allen, Hopkins and Daly, Glenn. (Called by agreement.)

		R.	H.	E.
Buffalo	050 210 010	9	12	2
Baltimore	211 140 001	10	18	3

Leverett, Donnelly, Buchanan, Mills and Grube; Wertz, Lang, Richmond and Danning.

		R.	H.	E.
Rochester	000 000 100	1	5	0
Newark	011 000 00x	2	11	1

Berly and Hinkle; Fischer and Munn.

SOUTHERN ASSOCIATION.

		R.	H.	E.
Nashville	220 000 010	5	13	3
Memphis	063 001 01x	11	11	1

Beebler, Milstead, Bennett, Zumbro and Krueger; Pettit, Walker and Campbell.

		R.	H.	E.
Birmingham	000 000 003	3	5	3
New Orleans	030 020 001	6	7	1

Hasty and Yarran, Gibson; Johnson, Fuhr, Glazner and Andersen.

		R.	H.	E.
Atlanta	300 100 003	7	9	0
Mobile	000 000 000	0	5	2

Bisthen and Wisner; Rogers and Hill.

		R.	H.	E.
Chattanooga	000 000 120	3	7	0
Little Rock	010 000 000	1	7	2

Settlemire and Bolton; Moon and Kandler.

EASTERN LEAGUE.

Pittsfield, 4-6; Bridgeport, 3-4.
Providence, 7; Springfield, 2.
Allentown, 6; Albany, 1.
New Haven, 4-1; Hartford, 6-2.

TEXAS LEAGUE.

Beaumont, 6; Wichita Falls, 2.
Fort Worth, 11; Waco, 4.
Houston, 12; Dallas, 3.
San Antonio, 13; Shreveport, 8.

WESTERN LEAGUE.

Denver, 2-8; Oklahoma City, 1-1.
Wichita, 7; Pueblo, 4.
Des Moines, 2; Topeka, 1.
Omaha-St. Joseph postponed—rain.

NORTHERN'S LATE RALLY WINS, 7-5

Dixie Pigs Defeated in Ninth; Clapper Is Victim.

STAGING a five-run rally in the ninth inning yesterday, the Northern A. C. Nine took the measure of the strong Dixie Pig A. C. Team, 7 to 5, on the Seat Pleasant diamond.

Babe Clapper held the Northern sluggers in check through the early rounds but blew up in the final frame. Tucci was effective for the Northerns, limiting his foes to six hits. Clapper's offerings were touched for thirteen safeties. Harding, Wasserman and Radtke shone at bat.

Northerns.	AB	H	O	A	Dix. Pigs.	AB	H	O	A
Sp'ding.ss	4	1	2	6	Dove.3b	3	1	1	2
Russell.2b	5	0	1	3	Watts.cf	4	1	3	0
Long.3b	4	2	1	3	Cu'land.2b	4	0	2	1
Dingler.lf	4	1	0	0	Stahl.ss	4	0	4	3
Harding.1b	4	3	11	0	Radtke.1b	4	2	10	0
Dewey.rf	4	0	0	0	Adair.rf	4	0	3	0
Wa'man.cf	4	3	3	0	Aberg'l.lf	4	1	0	0
Demmac	4	1	6	0	Dunn.c	3	0	4	0
Tucci.p	4	2	0	1	Clapper.p	3	1	0	2
F'gerald.1b	0	0	3	0					
Totals	37	13	27	10	Totals	33	6	27	8

Northern A. C . . . . 0 0 0 0 0 0 2 0 5—7
Dixie Pig . . . . 0 0 0 1 0 0 3 0 0—5

Runs—Spaulding, Long, Harding (2), Wasserman (2), Demma, Dove, Stahl, Aberg'l, Clapper. Two-base hits—Harding, Long, Aberg'l. Three-base hit—Wasserman. Double play—Spaulding to Russell. Umpires—Shoemaker and Ahern.

Mohawks Best Giants In Hitting Orgy, 16-6

The Silver Spring Giants, making their first start of the season, were no match for the Mohawks yesterday on the Silver Spring diamond. The Indians romped off with a 16-to-6 decision, gathering 23 hits, including home runs by Hays and Dean. The latter obtained five hits in six tries.

The Mohawks will meet Tuesday night at 8 o'clock at 7 Eighteenth street southeast, apartment 22, to elect a captain. A game for Thursday and an out-of-town foe for next Sunday are sought by Manager Amidon. Call Lincoln 1655-J after 7:30 p. m.

Mohawks.	AB	H	O	A	Silver Spr.	AB	H	O	A
Bailey.2b	4	3	1	2	Tribby.2b	4	1	1	3
Dean.lf.c	6	5	2	0	Simons.lf	4	1	1	0
Lic'ione.ss	5	2	1	2	Grubb.ss	5	1	1	4
Smith.3b	6	2	0	3	Stevens.1b	3	2	10	1
Hines.cf	6	1	2	0	Williams.cf	3	1	3	0
P.Hays.p	4	3	0	4	Barber.rf	2	1	2	0
D'man.rf	5	2	0	0	Dixon.3b	5	1	0	2
Sc'man.1b	4	3	15	0	Gichner.c	4	4	8	1
Taylor.c	2	1	5	1	Francis.p	1	1	0	2
Lo'lace.2b	2	1	1	2	Ellcott.p	1	0	0	0
					Stull.p	1	1	0	1
					Smith.rf	2	1	1	0
					C.Barber	3	0	0	0
Totals	44	23	27	14	Totals	36	13	27	14

Mohawks . . . . 1 6 1 0 0 3 2 3 0—16
Silver Spring G'ts . . 0 2 0 0 0 0 1 0 3—6

Runs—Bailey (3), Dean (2), Licarione, Smith, Hayes (3), Duterman, Schwarzman (2), Taylor (2), Lovelace, Smith, Stevens (2), Barber, Dixon, Gichner. Errors—Mohawks (4), Silver Spring Giants (3). Two-base hits—Duterman, Schwarzman, Dixon. Home runs—Hays, Dean, Barber. Stolen bases—Mohawks (2), Silver Spring Giants (2). Sacrifices—Mohawks (3), Silver Spring Giants (2). Double play—Lovelace to Schwarzman. Left on bases—Mohawks, 10; Silver Spring Giants, 15. Hits—Off Francis, 11 in 5 innings; off Stull, 6 in 2 innings; off Ellcott, 6 in 2 innings. Struck out—By Hayes, 7; by Francis, 5; by Stull, 2. Losing pitcher—Francis. Umpire—Ping Purdy. Time of game—Two hours.

Jefferson Firemen Win Over Woodlawns, 22-10

Scoring eight runs in both the first and sixth frames, the Jefferson District Firemen easily defeated the Woodlawn A. C. Nine yesterday, 22 to 10. Five Woodlawn hurlers fell victims of the Firemen's attack. Boteler and Kess hit home runs.

Jefferson.	AB	H	O	A	Woodlwan.	AB	H	O	A
Jones.lf	3	2	3	6	Burns.2b	5	0	1	2
Ing'man.lf	3	1	0	0	Adams.lf	5	0	0	0
Roland.3b	6	4	0	0	L'etr.c.1b.p	5	2	7	0
Krause.ss	4	1	2	1	McG.p.1b.ss	5	2	1	0
S'hunt.cf	2	0	2	0	P'ence.ss.3b	5	0	0	1
H'retty.cf	4	4	1	0	Probe.3b.c	5	0	1	1
Williams.rf	3	3	0	0	Kess.1b.p	4	1	0	0
Boteler.1b	5	2	5	1	Reid.cf	2	0	1	0
Peyton.2b	4	0	2	2	G'ak.p.1b.lf	5	0	1	0
Fin'sey.c	4	2	8	0	Moore.rf.cf	3	0	1	0
Hewitt.p	2	0	2	2	McCarthy.p	0	0	0	0
Kipps.p	3	2	0	1	Knight.p	0	0	0	0
Thorn.p	1	1	0	1					
Totals	42	22	18	9	Totals	41	8	12	7

Jeff.D.F.D. . . 8 1 3 0 0 8 2 0 x—22
W'dl'n A.C. . . 1 0 0 1 0 2 4 1 1—10

Runs—Jones, Roland (3), Ingloman (2), Krause (2), Henretty (2), Williams (4), Boteler (2), Peyton (2), Finisecy (2), Hipps, Adams (2), Lassiter, McGrever (2), Providence (2), Probe, Hess (2). Two-base hits—Jones, Henretty, Kipps, Lassiter, Moore. Three-base hit—McGrever. Home runs—Boteler, Hess. Hits—Off Hewitt, 4 in 5 innings; off Kipps, 4 in 2 innings; off Farr, 1 in 2 innings; off Lassiter, 8 in 1 inning; off Hess, 8 in 2 innings; off McCarthy, 10 in 6 innings. Sacrifice hit—Hewitt. First base on balls—Off Hewitt, 0; off Kipps, 1; off Farr, 0; off Lassiter, 4; off Hess, 3; off McCarthy, 2. Winning pitcher—Hewitt. Losing pitcher—Lassiter.

Hume Springs Downs Virginia White Sox

Although outhit, the Hume Springs A. C. Nine yesterday defeated the Virginia White Sox, 8 to 6. The White Sox rallied for three runs in the eighth but were unable to overcome the lead Curtis fanned fourteen during the seven innings he worked.

Hume Spr.	AB	H	O	A	White Sox.	AB	H	O	A
Y'ung.cf.ss	4	1	0	1	Johnson.1b	5	0	12	0
Stoner.1b.p	2	0	5	1	Kline.lf	4	1	0	0
L.S'fell.2b	2	0	1	3	Jarboe.3b.p	3	1	1	3
H.S'fel.lf	4	1	1	0	Coppage.cf	4	2	1	0
Godfrey.rf	3	0	0	0	Via.2b.c	3	1	6	0
Daymude.c	4	2	10	1	R.Dove.ss	3	2	1	2
Curtis.p.1b	4	2	0	2	Ridgway.rf	1	0	0	0
C'man.ss	4	0	0	1	Brown.p	2	0	2	5
Langly.3b	2	1	0	0	T.Cline.2b	1	1	0	0
Dunn.3b	3	2	1	0	B.Dove.rf	3	1	1	0
B'man.cf	1	0	0	1	Shea.p.1b	2	0	1	0
Crouch.rf	1	0	0	0					
Totals	34	9	27	10	Totals	34	10	27	12

Hume Spring . . . 1 0 0 3 0 2 0 2 0—8
Va. White Sox . . 0 0 2 0 1 0 0 3 0—6

Runs—P. Young, Stover (3), Daymude, Curtis, Dunn, E. Godfrey, Kline (2), Jarbol (2), Via, T. Clyne. Errors—Coppage, Ridgeway, Coffman, L. Saffell, Curtis, Dunn. Two-base hit—Dunn. Three-base hit—Via. Sacrifices—Crouch, L. Saffell. Double play—Via to Shea. Hits—Off Curtis, 8 in 7 innings; off Shea, 3 in 3 innings; off Jarbol, 3 in 3 innings; off Stover, 2 in 2 innings; off Brown, 3 in 3 innings. Struck out—by Curtis, 14; by Stover, 1; by Brown, 5; by Shea, 1. Winning pitcher—Curtis. Losing pitcher—Brown. Umpire—Payne. Time of game—Two hours.

Behtesda A. C. Bows To Columbia Heights

The newly organized Columbia Heights Business Men's Association Nine defeated the Bethesda A. C. Tossers at Bethesda yesterday, 9 to 4. Cody Shapiro gathered four of the winners' nineteen safeties. Red Rhodes and Ruppert also starred. Rhodes held the losers to six hits.

Col. Hgts.	AB	H	O	A	Bethesda.	AB	H	O	A
Shapiro.lf	5	4	2	0	Lucas.lf	4	1	2	0
W'shire.ss	4	2	0	2	J.O'field.1b	4	1	13	0
Lewis.c	5	2	11	0	D.O'field.3b	6	0	1	3
Ruppret.3b	5	4	1	1	Best.ss	4	1	0	0
Baker.rf	5	1	0	0	A.C'field.c	3	1	8	0
Kilroy.cf	4	1	2	0	Jenkins.2b	3	0	1	1
Ready.1b	2	0	9	1	Ward.rf	3	1	1	0
Miller.2b	4	2	0	3	Parks.cf	3	0	0	0
Rhodes.p	4	3	0	0	Frisby.p	4	0	0	0
Rea.1b	2	0	2	0	M'dock.cf	1	1	1	0
N'man.2b	1	0	0	0	Hirst.p	1	0	0	0
Den'berg.rf	1	0	0	0					
Totals	42	19	27	7	Totals	37	6	27	4

Columbia Heights . . 0 0 3 0 3 3 0 0 0—9
Bethesda . . . . 0 4 0 0 0 0 0 0 0—4

Runs—Shapiro (2), Wiltshire (2), Lewis (2), Rhodes (2), Miller, A. Oldfield, Jenkins, Ward, Frisby. Two-base hits—Ruppert, Rhodes, Best. Hits—Off Rhodes, 6 in 9 innings; off Hirst, none in 1 inning; off Frisby, 19 in 8 innings. Struck out—By Rhodes, 10; by Frisby, 7. Winning pitch—Rhodes. Losing pitcher—Frisby. Umpire—Lewis.

ISHERWOODS ON TOP.

The Isherwood Nine defeated the Union Plasterers yesterday on Rosedale diamond, 14 to 9. The winners are booking games at Atlantic 1408-W after 6 p. m

JOE CRONINS TRIUMPH.

The Joe Cronin Insects defeated the National Capitals yesterday, 11 to 10. Bovello and Johnson starred.

SANDLOT SCORES

Northerns, 7; Dixie Pigs, 5.
Red Sox, 12; Hyattsville, 5.
Mohawks, 16; Silver Spring, 6.
Colonials, 2; Park Lane, 1.
St. Joseph's, 10; Mt. Rainier, 2.
Washington Irvings, 22; Kennedys, 3.
Texaco Midgets, 6; Crandalls, 1.
Georgetown A. C., 6; Bauserman Motor Co., 6 (10 innings).
Capitol Heights Junior Order, 5; Ross Council, 3.
Burroughs Insects, 11; Langdons, 6.
Ballston, 5; District Grocers, 2.
Jefferson Firemen, 22; Woodlawns, 10.
Georgetown Midgets, 11; Sam Wests, 7.
Phoenix, 11; Foxall, 9.
Joe Cronins, 11; National Capitals, 10.
Wonder Insects, 9; Potomacs, 0 (forfeit).
Majestics, 14; Clifton Barbers, 8.
Mackays, 7; General Accounting Office, 4.
Spengler Post, 13; Sterlings, 2.
Spengler Post, 10; Warwicks, 2.
Shady Oak, 15; Monroe A. C., 3.
Seamen Gunners, 10; Woodmen of the World, 5.
Columbia Heights, 9; Bethesda, 4.
Lionels, 9; Wolverines, 1.
Hume Springs, 8; Va. White Sox, 6.
Isherwoods, 14; Union Plasterers, 9.
Burroughs A. C., 14; St. Martin's, 2.
St. Mary's Celtics, 8; Takoma Tigers, 4.
Army Headquarters, 8; Del Ray A. C., 6.
Corinthians, 10; Pontiacs, 9.
Corinthians, 7; Indian Head Juniors, 6.
Northwestern Cards, 13; Colonials, 9.
Lionel Juniors, 10; Rovers, 4.
Lincoln Post, 2; Coleman Jennings, 1.
Fairlawns, 14; Potomacs, 3.
Mardelle Juniors, 7; Regis, 2.

MT. RAINIER NINE LOSES, 10 TO 2

St. Joseph's Sluggers Get 15 Hits; Quigley Fans Fifteen.

THE St. Joseph's A. C. Nine, defending champion of the Capital City League unlimited class, defeated the Mount Rainier Team yesterday on the Mount Rainier diamond, 10 to 2. Jack Farrington held the Mounts to eight scattered hits and was master at all times.

Quigley fanned fifteen of the St. Joe batsmen but was touched freely for as many hits. The contest was comparatively close until the ninth, when the Saints put on a five-run rally.

Sweeney and Murphy Are Saint Stars.

Tom Sweeney returned to the Saints' line-up and contributed some fancy fielding in left in addition to garnering a triple and single. Murphy had a big day at bat for the Saints, collecting four hits, including a double, triple and home run.

St.Joseph.	AB	H	O	A	Mt.Rainier.	AB	H	O	A
Lis'sky.3b	4	2	2	4	Harwood.ss	4	1	1	1
Cinotti.ss	5	1	3	9	M'dale.lf	4	1	1	0
Sweeny.lf	4	2	2	1	Lambath.3b	4	0	2	1
Casper.rf	5	1	0	0	Perry.c	4	2	16	1
Murphy.1b	5	4	9	1	Crump.rf	4	1	0	0
Gardner.cf	2	0	0	0	Bowman.cf	4	1	1	0
Hilleray.cf	3	1	1	0	George.2b	4	0	1	0
Mitchell.2b	5	2	5	4	MacM'n.1b	1	0	0	0
Ward.c	1	1	4	0	Noyes.1b	3	2	4	0
Shapiro.c	2	0	1	0	Quigley.p	4	0	1	0
Far'ton.p	4	1	0	5	*Plummer	1	0	0	0
Fragre.p	0	0	0	0					
Totals	39	15	27	24	Totals	37	8	27	3

St. Joseph . . 1 1 1 0 0 1 1 0 5—10
Mt. Rain'r . . 0 0 0 0 0 1 1 0 0—2

Runs—Lisensky (2), Cinotti (2), Sweeny, Caspar, Murphy (2), Hillery, Farrington, Mosedale, Bauman. Two-base hits—Murphy, Perry, Hillery, McMahon. Three-base hits—Sweeny, Murphy, Gengly. Home run—Murphy. Double plays—Cinotti to Mitchell to Murphy. Triple play—Mitchell to Cinotti to Lisensky. First base on balls—Off Farrington, 2; off Quigley, 2. Struck out—By Quigley, 15; by Farrington, 6; by Frager, 1. Winning pitcher—Farrington.

Wildermuth Through As Hilltop Athlete

Karl Wildermuth, Georgetown's intercollegiate 100-yard dash champion, probably will forego competition the remainder of his career at the Hilltop as a result of the recurrence of his leg injury last Saturday in the Penn relays at Philadelphia. He is a senior and is due to graduate in June.

ailing all spring, one of the tendons Wildermuth's right leg has been having been "pulled" in a race on January 18 and reinjured later in practice before the indoor intercollegiates.

He had won his heat in the 100 of the Penn relays and was running in one of the semifinals when he stopped about half-way up the stretch, the tendon again having become strained.

Wildermuth's career at Georgetown has been dotted with mishaps, one of which, coming in the spring of 1928, a position on the United States eliminated him from contention for Olympic Team. He won the coveted 100-yard intercollegiate championship last year at Philadelphia, defeating his old rival, Jimmy Daley, of Holy Cross, and Hector Dyer, of Stanford.

Burroughs Unlimited Nine Still Unbeaten

The Burroughs Athletic Club Nine defeated the St. Martin's Catholic Club Nine yesterday, 14 to 2, to keep its record clean in three starts. Leonard and Bladen held the losers to five hits. Noyes' hititng also featured.

St.Martin's	AB	H	O	A	Burroughs.	AB	H	O	A
Wanley.ss	4	1	1	6	McM'len.3b	4	2	2	1
Bigham.3b	4	1	2	1	W'gel.ss.2b	3	0	0	1
W'ger.cf	3	0	1	1	Smith.cf	6	3	2	0
A.H'ton.lf	3	2	1	0	Evans.2b.ss	5	1	2	3
Coulter.rf	4	1	0	0	Ball.lf	2	0	2	0
Wash'tno.c	3	0	5	1	Benner.lf	2	1	0	0
Alder.1b	3	0	9	0	Noyes.1b	5	4	9	0
Heise.2b	3	0	3	4	Skinner.rf	5	2	0	0
Ryan.p	2	0	1	0	Tracey.c	5	1	10	2
S.H'ton.p	1	0	1	0	Leonard.p	2	1	0	1
					Bladen.p	3	3	0	0
Totals	30	5	24	13	Totals	42	16	27	8

St. Martin's . . 1 0 0 1 0 0 0 0 0—2
Burroughs . . . 1 1 1 3 0 0 4 4 x—14

Runs—Wanley, A. Harrington, McMullen (2), Weigel, Evans, Ball, Benner, Noyes (3), Skinner (2) Tracey, Leonard Bladen. Errors—Wanley, A. Harrington, Weigel. Two-base hits—A. Harrington, McMullen, Evans, Noyes (3). Three-base hit—Noyes. Stolen bases—Wanley, A. Harrington, Noyes, Skinner. Sacrifices—A. Harrington, Weigel. Double plays—Heise to Alder; McMullen to Evans to Noyes. First base on balls—Off Leonard, 1; off Ryan, 3; off S. Harrington, 1. Hits—Off Leonard, 4; off Bladen, 1; off Ryan, 7; off S. Harrington, 11. Hit by pitched ball—By Ran, 1. Struck out—By Leonard, 3; by Balden, 3; off S. Harrington, 1.

V. M. I. Nine in Front In Tri-State League

Raleigh, N. C., April 27 (A.P.).—Virginia Military Institute's cadets are showing the way to other teams in the Tri-State Baseball League of the Southern Conference.

The Cadets have played three games and won all three in interleague competition.

V P. I. is in second place and Maryland is third.

The league standing, including games of April 25 as announced today by Tal H. Stafford, league statistician, follows:

Team.	W.	L.	Pct.	Team.	W.	L.	Pct.
V. M. I.	3	0	1.000	Wash. & L.	2	3	.400
V. P. I.	4	1	.800	Nor. Caro.	2	6	.250
Maryland	3	1	.750	Virginia	1	4	.200
N. C. State	1	1	.500				

French Football Cup Is Won by Cette Team

Columbes Stadium, Paris, April 27 —(A.P)—The soccer team representing the little Mediterranean seaport Cette, won the French Association football cup today, defeating the Racing Club of Paris, 3 to 1, before a crowd of 55,000. The teams were tied at one-one at the end of regular playing time but the southerners scored twice in the 20 minute overtime period. The cup was presented to the winners by President Doumergue.

COLONIALS WIN 2 TO 1 BATTLE

Pratt Bests Blue in Hurling Duel as Park Lane Bows.

AL PRATT and Charlie Blue staged a heated hurling duel on the Park Lane diamond yesterday, with the former gaining a slight edge. The Colonial A. C. Nine defeated the Park Lanes, 2 to 1.

Pratt yielded five scattered hits and fanned ten batsmen. Blue forced thirteen to whiff the atmosphere, but was touched for nine hits.

Lee led the hitters, collecting three of the five hits garnered off Pratt's delivery. Hargett and Miller led the Colonial stickmen.

Colonials.	AB	H	O	A	Pk. Lane.	AB	H	O	A
Lacey.ss	3	1	1	3	Payne.3b	4	1	1	1
Miller.3b	2	2	0	1	Turner.ss	3	0	1	1
Stewart.2b	5	1	2	1	Rector.2b	4	0	1	1
M'lican.rf	3	0	1	0	Lee.lf	4	3	0	0
Tuttle.1b	5	0	6	0	Browne.1b	4	0	7	0
Skinner.s	3	1	5	2	Murray.c	2	1	13	0
DeRose.cf	4	1	1	0	Heflan.cf	3	0	1	0
Hargett.c	3	2	10	1	Newland.rf	3	0	2	0
Pratt.p	4	0	1	1	Blue.p	3	2	1	3
Phillips.rf	3	1	0	0					
Aheran.lf	2	0	0	0	Totals	30	5	27	6
Totals	39	9	27	9					

Colonial . . . 0 1 0 0 0 1 0 0 0—2
Park Lane . . 0 0 0 0 0 0 1 0 0—1

Runs—Hargett, DeRosa, Lee. Errors—Hargett, Ahearn. Two-base hits—Skinner, Payne. Double plays—Stewart to Tuttle; Pratt to Tuttle. Left on bases—Colonial A. C., 8; Park Lane, 5. First base on balls—Off Pratt, 2; off Blue, 3. Hits—Off Pratt, 5; off Blue, 9. Struck out—By Pratt, 10; by Blue, 13.

Edgewood, Burroughs Tennis Teams Victors

Edgewood and Burroughs netmen yesterday won their matches in the Capital City League, the former beating the DeMolay racqueters, six matches to 3, while Commerse bowed to the Burroughs outfit, 5 to 3, with one match incomplete.

In the Edgewood-DeMolay match, the two teams divided the singles encounters, with Edgewood gaining its margin by making a clean sweep in the doubles.

EDGEWOOD-DE MOLAY.

SINGLES—Shore (D) defeated Yeatman, 6—4, 6—2; Gardes (E) defeated Wallin, 6—2, 6—3; Robins (E) defeated Smith, 6—0, 6—4; Sinclair (D) defeated Thore, 6—0, 4—6, 9—7; Fix (E) defeated Holst, 6—0, 6—2; Buckman (D) defeated Spencer, 6—4, 4—6, 6—2.

DOUBLES—Robins and Yeatman (E) defeated Shore and Smith, 6—3, 7—5; Gardes and Thore (E) defeated Wallin and Sinclair, 6—3, 6—3; Spencer and Fix (E) defeated Buckman and Holst, 6—0, 6—4.

BURROUGHS-COMMERCE.

SINGLES—Grant (B) defeated Boyd, 6—2, 6—2; Martinez (C) defeated Lavine, 6—1, 6—3; York (B) defeated Dickens, 6—3, 0—6, 6—3; Lawrence (B) defeated Olsen, 6—0, 6—4; Kieffer (C) defeated Furniss, 5—7, 6—4, 6—3; Leonard (B) defeated Brodie, 6—2, 6—0.

DOUBLES—Martinez and C. Smith (C) defeated Grant and Lavine, 7—9, 6—4, 6—4; Furniss and Leonard (B) defeated Sisson and Pennington, 6—1, 6—1; Lawrence and York (B) tied with Boyd and Kieffer, 5—5, first set when permit for court expired. Match to be finished later.

Hyattsville Defeated By Red Sox Nine, 12-5

The Washington Red Sox collected fifteen hits yesterday and handed the Hyattsville All-Stars a 12 to 5 lacing on the Riverdale diamond. W. Jenkins had a pair of triples. Booker and Curtis pitched effectively for the winners.

The Red Sox meet the Dixie Pigs next Sunday at Seat Pleasant. B. Jenkins, Red Sox second baseman who has been ill, is expected to return to the line-up.

Red Sox.	AB	H	O	A	Hyattsville.	AB	H	O	A
Joseph.cf	6	3	1	0	Steele.1b.p	5	1	6	1
Bowie.1b	2	0	7	0	O.Hiser.2b	5	1	2	3
B'ker.p.3b	5	1	1	1	E.Hiser.ss	4	1	0	3
Jenkins.c	5	3	11	1	Robbins.3b	3	2	1	0
Canter.ss	5	3	0	1	Cannon.lf	3	0	0	0
Turner.ss	5	1	5	4	Belt.c	4	1	6	2
N'ark.2b.rf	5	1	2	2	Miller.cf	4	1	0	2
O'C'er.3b.p	5	2	0	1	Bailey.p.1b	4	1	9	2
Groves.rf	2	0	1	0	Marsey.rf	3	1	0	0
Hodges.2b	2	0	1	0	A.Hiser.rf	3	1	0	0
Totals	43	16	27	10	Totals	35	9	27	14

Red Sox . . . 5 1 3 1 2 0 0 0 0—12
Hiser All Stars . 0 0 0 0 3 0 0 2 0—5

Runs—Joseph (3), Booker (2), Jenkins, Curtis (2), Turner, Nymark, O'Connor, Groves, Steele, O. Hiser, E. Hiser, Belt, Bailey. Errors—Bailey, Booker, Steele, 2. Two-base hits—Joseph, 2; Nymark, Bailey. Three-base hits—Booker, Curtis, Robbins, Jenkins. Stolen bases—Booker, 2. Sacrifice hits—Bowie, 3. Double plays—Turner to Bowie. Left on bases—Red Sox, 7; Hisers, 6. First base on balls—Off Booker, 2; off O'Connor, 2. Struck out—By Bailey, 2; by Steele, 4; by Booker, 6; by O'Connor, 5. Winning pitcher—Bailey. Losing pitcher—Bailey. Umpire—Bussies.

Gaylor, Maryland Third-Baseman, Hurt

The injury bugaboo has struck in the camp of Maryland University's baseball team. Bob Gaylor, regular third baseman, is out for ten days with a sprined ankle, while Mi Drr, leading infield reserve, is on the shelf for the season with a broken ankle. Jim Wilson wil take Gaylor's place in the line-up today against North Carolina State.

BEST SAM WESTS.

The Georgetown Midget Nine continued its winning streak yesterday by trimming the Sam Wests on the Sixteenth Street Reservoir diamond, 11 to 7. Nau's home run for the losers featured.

Geo'town.	AB	H	O	A	Sam West.	AB	H	O	A
K.Tr'dle.2b	5	2	2	0	Dowd.c	2	0	6	0
Williams.ss	4	1	0	1	Keyser.c	2	0	3	1
Garrett.1b	3	0	8	0	Wood.2b	5	0	3	2
Corc'an.1b	2	1	3	1	Hill.lf	5	1	2	0
Mills.p	2	1	0	3	Kennel.ss	2	1	1	0
Lewis.p	2	1	0	0	Nau.ss	2	1	0	0
Harrison.c	2	0	4	1	R'mond.cf	2	1	1	1
Harris.c	2	0	5	0	Batista.3b	3	1	1	1
Ar'ton.3b	1	1	1	2	Brewer.3b	1	0	0	0
Ready.lf	2	0	1	0	Hart.1b	4	0	8	1
Brown.lf	3	1	0	0	Kennedy.rf	3	1	1	0
Studds.cf	2	0	3	0	King.p	3	0	1	1
D.Tr'dle.cf	3	3	1	0	Baggett.p	1	1	0	0
Athey.rf	1	1	0	0					
Sullivan.rf	3	0	1	0	Totals	35	7	27	7
Totals	37	12	27	9					

Georget'n . . 0 0 0 0 0 0 1 8 2—11
Sam West . . 2 0 0 0 0 2 0 0 3—7

Runs—K. Trundle (2), Williams, Corcoran, Lewis, Arrington, Brown, D. Trundle (3), Sullivan, Keyser, Hill, Kennel, Nau (2), Raymond, Kennedy. Three-base hit—Kennel. Home run—Nau. Stolen bases—Corcoran (2), Lewis, Arrington, Trundle, Keyser, Raymond, Kennedy. Sacrifice—Harrison. Left on bases—Georgetown, 8; Sam West, 5. First base on balls—Off Mills, 1; off Lewis, 2; off King, 9. Hits—Off Mills, 3 in 5 innings; off King, 11 in 7 1-3 innings; off Lewis, 4 in 4 innings; off Baggett, 1 in 1 2-3 innings. Hit by pitched ball—By Lewis(Raymond), 2. Struck out—By Mills, 5; by Lewis, 3; by King, 5; by Baggett, 2. Winning pitcher—Lewis. Losing pitcher—King. Umpire—Garner.

Majestic Senior Nine Bests Barbers, 14 to 8

The Majestic Radio Seniors yesterday defeated the Clifton Barbers, 14 to 8, on the West Ellipse Diamond Both teams hit freely. Devall, Beamer, Mann, Duffy, Faina and Fellner led the Majestic assault. Mitchell, Hoyle, W. Beall, O'Conner and Ferra led with the stick for Barbers.

VETERAN NAT DIES.

Harry F. Mace, who pitched for the Washington Baseball Team in 1890, died Saturday at his home in Norfolk. For the past nineteen years, Mace has been umpiring in the Virginia, Western and Texas Leagues.

ED HAMM IN TOWN.

Ed Hamm, Georgia Tech broadjumper who holds the world's record, stopped in Washington yesterday on his way back to college from the Penn relays to visit A. V. Nicholson, president of the Phoenix Athletic Club.

Celtic Nine Downs Tigers; Soldiers Surprise Del Ray

THe St. Mary's Celtics regained winning form yesterday at Alexandria and defeated the Takoma Tigers, 8 to 4. Two big innings decided the issue for the Green. Pope was touched for twelve safeties, including Riley's home run. Ball and R. Hamilton held the Tigers to nine scattered hits.

Celtics.	AB	H	O	A	Tigres.	AB	H	O	A
Ham'ton.rf	5	0	1	0	Williams.rf	4	0	0	0
L'ford.2b	4	3	1	1	Hatcher.ss	4	2	2	0
Z'mann.lf	4	0	1	1	Baker.1b	5	1	6	0
Ludlow.3b	5	3	0	2	James.cf	4	2	1	0
Riley.cf	4	2	2	0	Hargett.lf	3	0	1	0
Kidwell.c	2	1	10	1	Henley.2b	4	0	2	0
Dreifus.1b	3	0	9	0	Hessler.3b	3	1	2	1
Brenner.ss	3	1	3	2	Munro.c	2	1	10	1
Ball.p	2	1	0	1	Pope.p	3	1	0	3
R.H'ton.p	1	0	0	1	†Shridre	1	0	0	0
Cabell.lf	1	1	0	0	Girst.3b	0	0	0	0
Totals	34	12	27	8	*Burwell	1	1	0	0
					†Skinner	1	0	0	0
					‡Bowan	1	0	0	0
					Totals	36	9	24	7

*Batted for Munro in ninth.
†Batted for Pope in ninth.
‡Batted for Williams in ninth.
§Batted for Hessler in eighth.

Tacoma . . . 0 0 1 0 1 1 1 0 0—4
Celtics . . . 1 0 3 0 1 0 0 3 x—8

Runs—Baker, Hessler, Munro (2), Lanford (3), Ludlow (2), Riley (2), Cabel. Errors—Langsford (2), Dreifus, James, Munro, Williams. Two-base hits—Hessler, Baker, Cabel, Ludlow. Three-base hits—Riley, Russell, Hatcher, Rosso. Home run—Riley. Sacrifices—Kidwell, Hodgett. Left on bases—St. Mary's, 8; Tacoma, 6. First base on balls—Off Ball, 1; off Pope, 6. Hits—Off Ball, 7 in 7 innings; off R. Hamilton, 2 in 2 innings. Hit by pitched ball—By Hatcher (Hamilton). Struck out—By Ball, 6; by Hamilton, 4; by Pope, 9. Wild pitches—Pope, Ball. Winning pitcher—Ball. Umpires—Bermer and Howard.

BY scoring eight runs in the last two frames, the Army Headquarters Nine yesterday defeated the Del Ray A. C. tossers, 8 tto 6. Cardwell held the Soldiers in check for seven innings and apparently had the victory clinched when the Soldiers opened a vicious attack which continued through the ninth. Malone's home run was the outstanding feature.

Army.	AB	H	O	A	Del Ray.	AB	H	O	A
Lesher.2b	4	2	1	0	McC'gh.cf	2	0	0	0
Gorman.cf	4	0	0	0	Travis.cf	2	0	1	0
Malone.c	5	2	15	0	Perry.2b	4	2	0	2
Bell.ss	5	0	2	4	Kremer.1b	4	3	12	1
Taylor.rf	4	1	0	0	VonDeck.c	3	0	7	0
Bird.3b	4	2	0	2	H'back.2b	4	0	1	1
Mal'non.1b	4	1	8	0	Martin.lf	2	0	0	0
Gary.lf	3	0	1	0	Clark.rf	1	1	2	0
Ellis.p	4	2	1	2	R.Frinks.rf	2	0	0	0
*Mal'sky	1	1	0	0	W'field.lf	2	0	0	0
Totals	38	11	27	8	Darley.ss	3	0	3	5
					Cardwell.p	3	1	0	1
					Vance.p	0	0	0	0
					E.Frink.p	0	0	0	0
					†Wotkins	1	0	0	0
					‡Morgan	1	0	0	0
					§Rush	1	0	0	0
					Totals	35	7	27	10

TOMMY WHITE WINS.

Mexico City, April 27 (A.P.).—Tommy White, American boxer, and Ignacio Ara fought ten rounds to a draw in the Mexico City bull ring this afternoon. White excelled Ara in in-fighting, but the latter put up a clever defense.

KEEP RECORD CLEAN.

By defeating the Langdon Insects yesterday, 11 to 6, on the Burroughs Field, the Burroughs A. C. Insects kept their undefeated record unmarred.

CAPITOL HEIGHTS WINS.

The Capitol Heights Junior Order Nine defeated the Ross Council Team yesterday, 5 to 3, in a hard-fought game. The pitching of Gates and the hitting of Suit and Hummer featured.

DEFEAT CENTENNIALS.

The Washington Railway & Electric Co. Nine yesterday defeated the Centennials, 14 to 13 in eleven innings on St. Paul's Diamond. Keyser and Caddington starred for the winners. Stillman fanned ten Centennial batsmen.

SEEK MIDGET FOES.

The Knights Midget Nine of Alexandria is seeking games with Washington teams. Call Manager Paul Humphreys at Alexandria 142 between 5 and 6 p. m. The Knights Nine will meet tomorrow night at 7:30 o'clock at Hurshman's Store in Alexandria.

LIONEL SENIORS WIN.

Lionels.	AB	H	O	A	Wolverines.	AB	H	O	A
Hall.ss	4	2	1	2	Freeman.2b	4	0	0	2
Powell.cf	4	2	1	0	C'ford.ss	4	1	0	4
Cowen.3b	3	0	0	2	S'field.cf	2	1	1	0
Murdock.lf	4	3	0	0	Clark.1b	4	0	9	1
Megee.2b	4	2	0	1	F.Ca'ell.lf	3	2	1	0
Yates.c.rf	4	2	14	0	Gorden.3b	3	0	2	4
Miller.1b.cf	4	1	8	0	L'field.rf	3	1	0	0
Katsman.c	0	0	2	0	R.Ca'ell.1b	3	0	2	1
McC'en.p	4	2	0	2	Carroll.c	1	0	3	1
Aquilino.cf	3	1	0	0	Jones.c	2	0	8	2
Mac'be.e1b	0	0	2	0	Owens.p	3	1	1	1
Totals	30	14	27	7	Totals	31	6	27	16

Lionels . . . 1 0 4 1 2 1 0 0 0—9
Wolverines . . 0 1 0 0 0 0 0 0 0—1

Runs—Hall, Powell, Cowen, Megee, Murdock (2), Miller, Yates, McCracken. Errors—Crawford, Jones. Two-base hits—McCracken, Hall, Murdock, F. Littlefield. Home runs—Murdock, McCracken. Stolen bases—Megee, Hall, 3; Miller, 2. Struck out—By McCracken, 13; by Owens, 7.

MARDELLES TRIUMPH.

Mardelle.	AB	H	O	A	Regis.	AB	H	O	A
Hurvitz.cf	2	1	4	0	Cohen.cf	4	0	3	0
Mulitz.2b	4	1	2	5	Bortnick.lf	3	0	2	0
Raine.3b	4	2	0	2	T'baum.2b	4	0	2	3
Cohen.lf	3	3	3	0	M.E'ich.c	3	1	3	3
P.M's.1b.rf	5	0	5	0	Beir.1b	3	1	7	0
Bovello.c	3	1	6	0	Ehrlich.ss	4	0	0	3
Pine.rf	0	0	0	0	Okin.p	3	0	0	1
M.M'itz.ss	3	0	2	3	Kaplan.rf	4	1	0	0
Levy.p	3	0	0	3	Ros'thal.3b	4	0	3	0
G'ers.1b.rf	4	3	5	0					
Totals	31	12	27	13	Totals	28	3	24	9

Reges Srs. . . . 0 0 0 0 2 0 0 0 0—2
Mardelle, Jrs. . 0 0 1 2 0 2 0 2 x—7

Runs—S. Cohen (2), Hurvits, Mulits, Raine, Bovello, Levy, Tenanbaum, M. Ehrlich. Errors—Ehrlich, Bortnick (2). Two-base hits—Raine, S. Cohen (2). Left on bases—Mardelle, 9; Reges, 7. First base on balls—Off Okin, 11; off Levy, 7. Struck out—By Levy, 8; by Okin, 4. Umpire—Silverman.

ALEXANDRIA SPORTS

ALEXANDRIA, April 27.—The second annual bowling banquet of the Old Dominion Boat Club was held last week at the George Mason Hotel. About 40 members attended the fete along with a number of Alexandria municipal heads. Capt. William Winstead led the Sculls to win the honors.

The Knight Store Basket Ball Team will hold its annual banquet this week at Hurshman's lunch room, located at 400 King street. The Knights were second in the race for the city championship.

Herbert Bryant, formerly Episcopal High School and Alexandria boy, is playing right field for the University of Virginia Baseball Team and is leading the team in hitting. Besides playing baseball, he played full back on the football team.

Chunky Travers, former Alexandria High School star athlete, after starring in both football and basket ball on the freshman team at Virginia Military Institute, is playing an important role on the freshman baseball team. The local boy should fill the shoes of Al Hawkins, who is graduating this season in view of his ability in all sports.

DEFEAT COLONIALS.

Cardinals.	AB	H	O	A	Colonials.	AB	H	O	A
E.D'yee.3b	4	1	1	3	Nugent.lf	2	1	0	0
R.F'chs.2b	4	3	2	1	Shr'der.lf	3	0	1	2
S'loss.c.cf	4	3	5	1	Briel.cf	2	1	0	1
H.D'ee.cf.c	4	1	8	1	W.Lynch.ss	4	0	2	2
Hunt.lf	3	1	3	0	Potter.3b	4	1	2	1
Bogley.ss	5	2	0	2	R.Lynch.2b	4	2	3	3
Duvall.1b	4	1	7	1	Turner.c	3	2	3	2
Riley.rf	2	0	0	0	Padgett.p	1	0	0	1
Ryder.p	2	0	0	0	Moore.c	1	0	1	2
Stein.rf	1	0	0	0	Hamilton.c	2	0	0	0
B.Fuchs.rf	1	0	1	0	W.Doph.p	1	0	0	1
Sch'der.p	1	1	0	2	C.Doph.rf	1	0	0	1
Totals	35	13	27	13	Devers.rf	1	0	1	0
					Scinder.p	0	0	0	0
					Totals	32	6	27	12

Nor'w'n Cardinals . 3 0 1 3 0 3 0 2 1—13
Colonials . . . 1 0 0 0 7 0 1 0 0—9

Runs—R. Fuchs (3), H. Dwyer (3), Hunt (2), Briel, Ryder, Schloss (2), E. Durvee (2), R. Lynch (2), Potter. Errors—Schreiner, Hamilton, Willis, Nugent (2), Schneider, W. Lynch, Moore, Bogley, E. Durvee, Hunt. Two-base hits—Bogley, Schloss. Three-base hits—Schloss, Hunt. Stolen bases—H. Durvee, Duvall, 2; Briel, R. Fuchs, 2; Hunt, 2; Ryder, Schloss. Left on bases—Cardinals, 6; Colonials, 7. First base on balls—Off Ryder, 4; off Scinder, 2; Padgett, 5; Doph, 6; Schneider, 2. Hits—Off Padgett, 6 in 3 2-3 innings; off Schneider, 2 in 3 2-3 innings; off Doph, 4 in 2 1-3 innings; off Scinder, 3 in 3 innings; off Ryder, 4 in 5 1-3 innings. Struck out—By Ryder 6; by Padgett, 5; by Doph, 2; by Schneider, 4. Wild pitches—Padgett, 2. Passed ball—Turner. Winning pitcher—Schneider. Losing pitcher—Doph. Umpire—F. Head. Time of game—2 hours 23 minutes.

PRINCE GEORGES CO. DUCKPIN AVERAGES

SECTION 2.

	H.G.	H.S.	W.	L.	Pct.
W.S.S.D Office	582	1,633	62	19	.765
Pennobscots	554	1,582	54	27	.666
Tomahawks	613	1,665	50	31	.617
Company F. No. 2	554	1,606	50	31	.617
Sligo	554	1,599	47	34	.580
Arcade Barbers	561	1,614	46	35	.567
Dixie Pig. No. 2	591	1,609	43	38	.530
Clinton	574	1,629	39	42	.481
Sioux, No. 2	583	1,582	31	50	.382
College Park	567	1,546	32	49	.396
W.S.S.D.Construction	540	1,513	24	57	.296
Glenn Dale	507	1,460	9	72	.100

Name—	G.	H.G.	H.S.	St.	Sp.	Ave.
W. S. S. D. OFFICE.						
Joyce	81	149	383	40	186	110-9
Beaumont	66	140	369	24	148	106-24
Hellman	72	137	353	16	144	105-15
James	63	132	327	25	97	101-26
Jester	77	125	329	17	103	96-15
Harrison	17	107	297	5	12	91-6
O'Leary	9	100	282	1	13	90-3
PENNOBSCOTS.						
Frye	66	141	352	33	122	104-36
Franklin	27	126	347	11	42	102-11
M.Halloran	78	138	365	28	131	102-4
J. Holden	33	122	346	10	51	101-29
High	55	129	344	16	84	101-13
Lehman	65	123	339	17	109	99-36
Browing	19	125	328	7	29	97-17
Grey	13	106	297	3	23	97-10
S. Taylor	24	104	268	2	31	93-2
TOMAHAWKS.						
H.Aldridge	74	142	370	28	151	106-12
Kilbreth	30	127	353	13	53	106-10
Hilley	75	133	365	29	141	104-30
E.Aldridge	72	148	353	24	125	103-12
Kennedy	57	143	352	14	98	100-47
Gardiner	28	120	309	5	50	99-13
COMPANY F. NO. 2.						
W.Taylor	78	150	365	22	180	106-39
England	62	143	388	23	130	106-9
Liverette	69	138	379	31	131	105-57
Dorelle	43	131	365	14	68	100-40
J.Vincent	22	127	332	9	30	98-14
Oresthwait	39	127	345	10	56	97-36
Hayes	32	145	351	11	43	97-10
Parish	18	115	313	5	25	96-12
SLIGO.						
C. Miller	70	134	356	22	137	104-23
P. Dutton	72	145	356	30	130	102-49
E. Gude	9	119	315	1	15	102-2
Wineberger	45	134	325	17	71	100-27
G. Gude	74	128	348	18	117	100-37
Alexander	42	137	331	10	71	99-17
Reeves	66	121	340	15	107	99-24
W. Ward	8	115	311	1	7	93
R. Ward	2	91	....	1	0	82-1
ARCADE BARBERS.						
Watson	55	132	340	18	108	104-26
Cannon	45	135	349	16	86	103-17
Ploset	78	129	335	26	129	101-59
Sanders	56	138	345	13	95	101-20
C. Rector	72	141	344	22	113	100-12
D.Taliaferro	57	132	344	18	75	97-41
DIXIE PIG, NO. 2.						
Ratcliffe	81	146	373	25	158	105-54
Keeler	41	128	361	17	74	105-21
Gullikon	81	124	338	29	128	101-17
Lohman	67	152	347	19	98	99-24
L. Waldrop	76	127	313	24	108	98-60
Deaver	6	102	254	0	9	92-3
CLINTON.						
Miller	77	140	358	23	161	106-9
Ogden	78	137	350	22	136	102-16
Dent	52	121	332	11	95	100-40
Murray	65	143	328	21	99	99-60
Middleton	51	140	345	18	66	98-27
Fowler	21	114	313	5	33	95-10
Pyles	37	114	307	13	46	92-33
COLLEGE PARK.						
Fix	57	127	359	18	119	104-46
Norfolk	36	129	333	13	51	101-26
Baker	59	152	343	17	90	100-41
Huffer	78	124	346	21	116	98-61
Knight	74	137	323	21	86	94-67
Power	3	97	....	1	2	92
Ferguson	51	137	311	11	59	90-6
SIOUX, NO. 2.						
Compton	61	126	345	9	87	104-36
Hodges	62	129	337	15	111	100-30
K. Watts	14	123	341	2	24	100-10
Brown	33	117	323	8	45	98-9
Wayson	50	137	332	14	75	77-56
Goodwin	55	124	333	20	80	96-4
W. S. S. D. CONSTRUCTION.						
Anderson	78	127	339	19	127	100-35
Parsons	48	137	324	16	69	98-31
Painter	39	114	327	11	47	97-4
Carrick	32	114	300	5	31	95
Canvin	49	133	328	21	61	94-30
Lauer	19	106	295	7	16	93-1
Willis	77	121	330	22	99	92-66
Sloan	17	115	291	2	23	91-13
W. Dutton	16	115	290	3	14	88-10
GLENN DALE.						
Seaton	81	131	321	26	110	97-1
J. F. Wood	81	125	324	15	100	93-78
Willett	76	133	321	19	85	91-61
Mitchell	10	106	287	2	10	91-1
Moore	3	94	266	1	6	87-3
J. B. Woods	74	118	293	13	54	86-63
Harvey	27	115	283	8	21	85-17
Wasman	13	92	261	2	6	82-11

IN THE COLLEGE CORNER

By JACK ESPEY

THE general opinion that college baseball is undergoing a revival, especially with the students, is supported by Bill Rapp, a Washingtonian and a scout for the Cleveland Indians. Bill, whose son, Bill, jr., is a substitute on the Georgetown University team, has been traveling this spring in search of prospects for the Tribe.

He declares that interest in college baseball unquestionably is greater this year than it has been for some time past and in the South the college game has taken a stronger hold on players, students and fans than ever before.

Naturally, the elder Rapp likes to watch the Georgetown team in action. But while he goes down to the Barracks to see what Bill junior does, at the same time his trip is one major or minor league prospect among the talent coached by Red Smith.

Tribe May Be Seeking Talent at G. U.

It wouldn't be surprising if one or two of the Georgetown players agree to play baseball for the Indians or one of the several Cleveland farms. Those whom Rapp is looking over are known to be seniors but he has not mentioned their names.

Captain Ralph McCarthy, center fielder, and Johnny Dunn, shortstop, are two of the Hilltop stars whom Rapp and other scouts have been "lamping" this spring. Both graduate in June.

Victor Burke, member of Georgetown's mile and sprint medley relay teams, turned in the fastest quarter mile of the Pen relays last Friday. Running in the sprin medley event, the blond sophomore was clocked by eight timers in 48.6 seconds. This was two-tenths of a second faster than the time made by Jakie Edwards, former Tech High School streak, who, as a member of the Pennsylvania freshmen one-mile team, ran the fastest quarter of his short but brilliant career.

Incidentally, the Georgetown one-mile team finished fourth in the college championship race; not fifth, as was reported.

Freeman Making Good At Duke U.

Chester Freeman, formerly of Central High School, now joins the group of Washington scholastic products making good for Duke University in athletics. Track and field is Chet's hobby.

In a dual meet last Saturday with Virginia Poly at Blacksburg, Va., Freeman captured the high jump, his specialty, and both hurdles events. He cleared 5 feet 10 inches in the high jump, and registered times of 16.7 seconds and 27.4 seconds, respectively, for the low and high hurdles.

VA. SECTION TEAMS MEET TONIGHT

Entries to Close for Series, Play Opens Next Sunday.

MANAGERS of six unlimited teams of northern Virginia are expected to attend the meeting tonight at 8 o'clock in the sports department of The Washington Post, at which session final plans will be made for the start of the Virginia section of the Capital City League unlimited race. No further entries will be accepted after tonight.

Representatives of the Cherrydale Fire Department, Ballston A. C., tor Co., Anandale White Sox and Jefferson District Fire Department Nines are expected to attend. Hume Springs A. C., Cardinal A. C. of Alexandria and Del Ray A. C. are invited to have representatives present.

Season to Start Next Sunday.

Play in the Virginia section is scheduled to start next Sunday. The draw for the opening games will be made at tonight's meeting. Franchise fees of $10 for each team will also be posted tonight. Players eligible for the opening games must be signed and their contracts filed before Tuesday at midnight.

All of the teams entered to date in the series have diamonds available.

Edgemoor Racqueters Beat Generals, 8 to 0

Strengthened by the presence of Clarence Charest, District champion, the Edgemoor Club Tennis Team yesterday gave its best exhibition of the season in defeating the racqueters of Washington and Lee University on the home courts, 8 to 0. Charest, playing his first match of the season, defeated Tilley, of the Generals, in three sets.

The summaries:

SINGLES—Gill (E) defeated Gooch, 6—4, 6—3; Stam (E) defeated Bready, 6—0, 6—1; Charest (E) defeated Tilley, 6—4, 4—6, 6—2; Purinton (E) defeated Cox, 6—0, 6—1; White (E) defeated Clapp, 6—1, 6—4.

DOUBLES—Rutley and Howenstein (E) defeated Bready and Gooch, 7—5, 6—4; Gore and Hathaway (E) defeated Cox and Clapp, 6—3, 3—6, 6—4; Burwin and Dawson (E) defeated Tilley and Baum, 11—9, 6—3.

SEEK JUNIOR FOES.

The Mount Rainier Juniors are seeking games. Call Robert Bellman at Hyattsville 1043 between 7 and 8 p. m.

PAGES SAM HARVEY.

Manager Curran of the Skinker Bros. Eagles Nine wishes to communicate with Sam Harvey at Cleveland 2351-W today after 5:30 p. m.

The Weather

TODAY'S SUN AND TIDE TABLE

			A.M.	P.M.
Sun rises	5:15	High tide	7:44	8:11
Sun sets	6:57	Low tide	2:02	2:43

WEATHER CONDITIONS.

U. S. Dept. of Agri., Weather Bureau. Washington, Sunday, April 27—8 p. m.

Forecast for the District of Columbia—Cloudy and slightly cooler Monday; Tuesday partly cloudy; gentle to moderate northeast winds.

For Maryland—Cloudy and slightly cooler Monday; Tuesday cloudy; moderate to fresh northeast winds.

For Virginia—Cloudy, cooler in north portion, Monday; Tuesday cloudy, probably followed by showers; moderate south, shifting to northeast winds.

Pressure continues low from British Columbia southeastward to Wyoming and thence southward to the upper Rio Grande Valley, Kamloops, 29.66 inches, and El Paso, 29.56 inches. Pressure is high but falling in the South Atlantic States and Virginia, Cape Hatteras, 30.22 inches, and Bermuda, 30.26 inches. A secondary area of high pressure is moving southeastward over the Hudson Bay region, Cochrane, 30.30 inches. During the last 24 hours rains have occurred in the north Pacific States, and showers over the Rocky Mountain region, the Ohio and middle and upper Mississippi Valleys, and in portions of the plains and west gulf States. Temperatures have risen in the Middle Atlantic States, Tennessee, North Carolina, the lower lake region and in the northern plains States.

The outlook is for showers on Tuesday in the South Atlantic States, Virginia, the Ohio Valley and Tennessee, and for showers Monday and probably Tuesday in the western lower lake region. Elsewhere the weather will be partly overcast Monday and Tuesday in the Washington forecast district. It will be cooler on Monday in the Middle Atlantic and North Atlantic States.

Flying Weather Forecast.

Temperature—Midnight, 50; 2 a. m., 47; 4 a. m., 45; 6 a. m., 42; 8 a. m., 50; 10 a. m., 65; 12 noon, 67; 2 p. m., 70; 4 p. m., 72; 6 p. m., 69; 8 p. m., 64; 10 p. m., 60. Highest, 72; lowest, 42.

Relative humidity—8 a. m., 70; 2 p. m., 25; 8 p. m., 46. Hours of sunshine, 13.7. Per cent of possible sunshine, 100.

DEPARTURES FROM NORMAL.

Accumulated excess of temperature since January 1, 1930, 313 degrees.

Deficiency of temperature since April 1, 1930, 16 degrees.

Accumulated deficiency of precipitation since January 1, 1930, 3.05 inches.

Excess of precipitation since April 1, 1930, 0.17 inch.

Local Weather Report.

Forecast of flying weather for April 28, 1930.

Washington, D. C., to Long Island, N. Y.—Somewhat overcast Monday; moderate to fresh northeast winds up to 1,000 feet and fresh west at 5,000 feet.

Washington to Norfolk, Va.—Somewhat overcast Monday; moderate northeast winds near Washington and moderate south, shifting to northeast near Norfolk, up to 1,000 feet, and fresh west at 5,000 feet.

Washington, D. C., to Dayton, Ohio—Somewhat overcast Monday with risk of showers west of mountains; moderate northeast and east winds up to 1,000 feet and fresh southwest and west at 5,000 feet.

Temperatures and Precipitation.

Temperatures and precipitation for 24 hours ended Thursday, 8 p. m.:

	Highest Sun.	Lowest Sat. night.	Sun. 8 p.m.	Rainfall
Washington, D. C.	72	42	64	....
Asheville, N. C.	68	40	62	....
Atlanta, Ga.	68	50	66	....
Atlantic City, N. J.	58	48	50	....
Baltimore, Md.	70	46	60	....
Birmingham, Ala.	80	56	74	....
Bismarck, N. Dak.	64	38	58	....
Boston, Mass.	68	44	62	....
Buffalo, N. Y.	54	34	52	....
Chicago, Ill.	56	40	48	0.04
Cincinnati, Ohio	68	42	62	....
Cheyenne, Wyo.	62	42	58	....
Cleveland, Ohio	60	42	56	....
Davenport, Iowa	54	44	48	0.13
Denver, Colo.	70	50	64	0.02
Des Moines, Iowa	56	48	52	0.02
Detroit, Mich.	60	44	54	....
Duluth, Minn.	52	40	44	....
El Paso, Tex.	84	62	80	....
Galveston, Tex.	76	68	72	....
Helena, Mont.	60	42	58	0.24
Indianapolis, Ind.	60	46	46	0.01
Jacksonville, Fla.	74	66	70	....
Kansas City, Mo.	56	48	56	0.22
Little Rock, Ark.	80	54	76	0.02
Los Angeles, Calif.	68	54	64	....
Louisville, Ky.	68	44	64	....
Marquette, Mich.	52	36	42	....
Memphis, Tenn.	78	58	76	....
Miami, Fla.	78	72	76	....
Mobile, Ala.	78	60	72	....
New Orleans, La.	80	64	72	....
New York, N. Y.	66	44	62	....
North Platte, Nebr.	62	42	56	....
Omaha, Nebr.	56	46	56	0.02
Philadelphia, Pa.	68	44	60	....
Phoenix, Ariz.	86	60	82	....
Pittsburgh, Pa.	66	38	64	....
Portland, Me.	66	48	52	....
Portland, Ores.	58	50	50	0.86
Salt Lake City, Utah	60	48	58	0.02
St. Louis, Mo.	60	52	60	0.28
St. Paul, Minn.	60	46	58	....
San Antonio, Tex.	84	66	80	....
San Diego, Calif.	66	58	64	....
San Francisco, Calif.	64	54	60	....
Santa Fe, N. Mex.	66	44	62	....
Savannah, Ga.	74	54	66	....
Seattle, Wash.	56	50	54	0.22
Springfield, Ill.	54	50	50	0.31
Tampa, Fla.	82	64	76	....
Toledo, Ohio	64	44	52	....
Vicksburg, Miss.	87	56	76	....

River Bulletin.

Harpers Ferry, W. Va., April 27.—Potomac River, clear, and Shenandoah, very cloudy.

BUCK ROGERS, 2430 A. D.

Tallan Disappears

By Phil Nowlan and Dick Calkins

I HAD FALLEN ASLEEP IN THE 20TH CENTURY. TO WAKE UP FIVE HUNDRED YEARS LATER, WHEN OUR SCIENTISTS HAD INVENTED "JUMPING BELTS," ENABLING THEIR WEARERS TO LEAP GREAT DISTANCES. THE TIGERMEN OF MARS, VISITING EARTH, BROUGHT WITH THEM ILLANA, PRINCESS OF THE GOLDEN PEOPLE OF MARS, WITH WHOM LT. BURK FELL DESPERATELY IN LOVE. THEY KIDNAPPED SALLY, THE LITTLE SISTER OF MY FRIEND, WILMA, AND WITH HER AND ILLANA SHOT BACK TO MARS. FOLLOWING THEM IN OUR NEW SPACE-TRAVELING ROCKET SHIP, WE RESCUED TALLAN, A PRINCE OF JUPITER, FROM HIS WRECKED INTERPLANETARY CRAFT. TALLAN AND I THEN DESCENDED TO THE SURFACE OF MARS, DISGUISED AS MARTIANS. WE WERE LEAPING ALONG A CANAL TOWARD THE TIGER CAPITAL, WHEN WE WERE STOPPED BY A GUARD.

SUDDENLY THE MARTIAN WENT LIMP, AND WE CLIMBED TO OUR FEET.
WHAT DID YOU HIT HIM WITH, TALLAN?
NOTHING. I GAVE HIM THE SLEEP RAY. BUT WAIT—THIS FORCE-RAY GUN OF HIS GIVES ME AN IDEA.

LIGHTENED BY THE JUMPING BELT HE WORE UNDER HIS MARTIAN DISGUISE, TALLAN USED THE FORCE-RAY GUN LIKE A ROCKET PROPELLER.
HEY! HEY! WHERE YOU GOING?
LT. DICK CALKINS 409
TO BE CONTINUED

By Bill Conselman and Charlie Plamb

ELLA CINDERS—The Young Inventor

JUST WHEN THE GANG IS PLAYING YO YO, TOO! I COULD SHOW THOSE BOYS WHO'S THE EXPERT IF I DIDN'T HAVE TO PLAY NURSE TO GIGGLES! A BABY IS SURE A HANDICAP TO A YOUNG FELLOW WITH AMBITION!

GASOLINE ALLEY

THE NOON WHISTLE! IT'S TIME FOR LUNCH FOR THEM, BUT IT'S ONLY TWELVE O'CLOCK FOR ME! I'LL HAVE TO THINK OF SOME WAY TO AMUSE GIGGLES TO KEEP HER MIND OFF THE MILK PROBLEM! WISH I HAD A YO YO!
DA! GLMPF!
Reg. U. S. Pat. Off.; Copyright, 1930, by Metropolitan Newspaper Service

Householder's Troubles

SAY YOU CAN'T PARK THAT THING THERE. YOU TOURISTS IS GETTIN' NUTTIER AND NUTTIER.
WHY NOT? IT SAYS PARKING ONE HOUR AND BESIDES THAT I'M NOT A TOURIST. I LIVE LESS THAN FIVE BLOCKS FROM HERE

NOT A TOURIST? THEN WHAT IS THAT? DID YOU FERGET TO OPEN THE DOORS AN BRING YOUR GARAGE ALONG! OR DO YOU EXPECT TO HOMESTEAD ON MAIN STREET?
NEITHER ONE, OFFICER. I'VE BUILT ME A HOUSE ON WHEELS - BEDS, ELECTRIC LIGHT, PLUMBING, DOORBELL, SCREENS AND EVERYTHING. IN ABOUT A WEEK I'M GOING TO START OUT

SAY YOU'RE GOIN' TO START OUT BEFORE A WEEK. AN' I WANT TO SEE YOUR BUILDIN' PERMIT. A MAN THAT BUILDS A HOUSE LIKE THAT HAS GOT TO BUY A LOT TO PUT IT ON.
KING
Reg. U. S. Pat. Off.; Copyright, 1930, by The Chicago Tribune

By Ed Wheelan

MINUTE MOVIES

(All rights protected by the George Matthew Adams Service. Trade Mark Registered U. S. Patent Office.)

WHEELAN SERIAL

INTRIGUE

A ROMANTIC CINEMA OF THE DAYS OF NAPOLEON

EPISODE 19

AFTER WAKING GOV. PARTOUT, MAJOR DUBOIS HANDED HIM THE LETTER WHICH HAD BEEN FOUND ON THE WOUNDED CAPT. DUVAL
MON DIEU, MAJOR, LOOK AT THIS!!
?

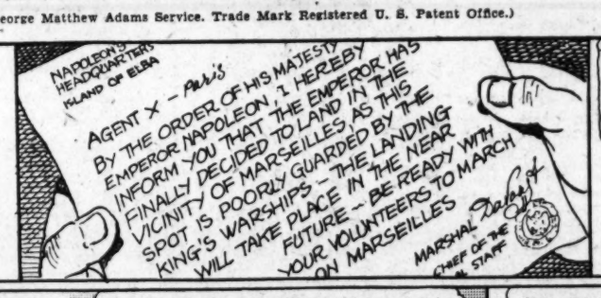
NAPOLEON'S HEADQUARTERS ISLAND OF ELBA
AGENT X—Paris
BY THE ORDER OF HIS MAJESTY EMPEROR NAPOLEON, I HEREBY INFORM YOU THAT THE EMPEROR HAS FINALLY DECIDED TO LAND IN THE VICINITY OF MARSEILLES, AS THIS SPOT IS POORLY GUARDED BY THE KING'S WARSHIPS — THE LANDING WILL TAKE PLACE IN THE NEAR FUTURE — BE READY WITH YOUR VOLUNTEERS TO MARCH ON MARSEILLES
MARSHAL Delay of CHIEF OF THE STAFF

SIR, WE DID NOT CAPTURE HIM—HE ESCAPED!! BUT DURING THE PURSUIT HE DROPPED THAT LETTER! HOWEVER WE HAVE THE INFORMATION WE WANT AND SO I SHALL LEAVE AT ONCE TO WARN THE COMMANDER OF THE FLEET!!

AND NOW LEAVING THE FRIGHTENED GOVERNOR, DUBOIS RETURNED TO THE GARDENER'S HUT WHERE HE HAD LEFT THE GIRLS AND THE WOUNDED CAPT. DUVAL
I MUST SAY GOOD-BYE TO MY FIANCÉ AND WARN HER TO BE CAREFUL!!

JEANETTE DEAR, I MUST HASTEN TO MARSEILLES AT ONCE! I LEAVE CAPT. DUVAL HERE WITH YOU AND LUCIENNE! USE THE UTMOST SECRECY BECAUSE CONCEALING A SPY IS DANGEROUS BUSINESS!!
MORE HERE TO-MORROW!!
4-28

Mr. Slade Delayed

By George Storm

BOBBY THATCHER

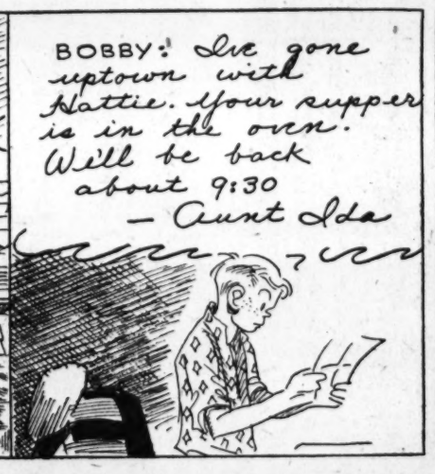

WONDER WHERE THEY WENT?.... IF HATTIE TOOK AUNT IDA TO A MOVIE AND I LEFT ME TO EAT A COLD SUPPER... I'LL BET I TELL 'ER SOMETHIN'.....
© McClure Newspaper Syndicate

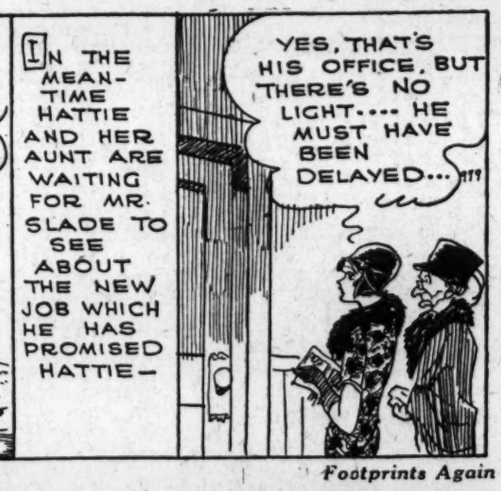
IN THE MEAN-TIME HATTIE AND HER AUNT ARE WAITING FOR MR. SLADE TO SEE ABOUT THE NEW JOB WHICH HE HAS PROMISED HATTIE—
YES, THAT'S HIS OFFICE, BUT THERE'S NO LIGHT.... HE MUST HAVE BEEN DELAYED...!!?

Footprints Again

THE GUMPS

THE INTRUDER WHO EVER HE WAS HAD MADE HIS ENTRANCE AND EXIT THROUGH A WINDOW ANDY HAD LEFT OPEN TO AIR THE ROOM— HE HAD PAINTED THE FLOOR THAT EVENING—

AS QUICK AS THEY WERE— THE BURGLAR WAS QUICKER—

THEY CAME IN JUST IN TIME TO SEE A FLEETING FIGURE LEAP THROUGH THE FRAME INTO THE DARKNESS— LEAVING BEHIND IN THE FRESH PAINT THE SAME TELL TALE TRACKS

THE FOOT PRINT OF A MAN WITH ONE LEG—

THE LEGAL RECORD

SATURDAY, APRIL 26, 1930.

COURT OF APPEALS.

No session. Adjourned from day to day.

DISTRICT SUPREME COURT.

CIRCUIT COURT 1—Mr. Justice Frederick L. Siddons, presiding; William W. Stickney, clerk.

No session. Adjourned from day to day.

Assignment for Monday, April 28:

No. 265. Terry vs. Ely. Attys., Maddox, Flynn—Plowman, Myers.

No. 275. Bursovne vs. U. S. Attys., Foley—Rover, Hinterliter.

No. 420. Stewart vs. U. S. Attys., McNeill—Rover, Hinterliter.

No. 269. Porter vs. Cameron. Attys., Dickson, Jackson—Lambert, Yeatman.

No. 33637. Estate of John Marll. Attys., Turnage, English—O'Shea, Burnett.

No. 185. Perlstein vs. Moore. Attys., Smith—Leahy, Toland.

No. 372. Samakow vs. Capital Traction Co. Attys., Grudd, Wampler—Hogan, Jones.

CIRCUIT COURT 2—Mr. Justice Jennings Bailey, presiding; Fred C. O'Connell, clerk.

No session. Adjourned from day to day.

Assignment for Monday, April 28:

No. 304. Poulanspee-Carleton & Co. vs. Southern Building Investment Co. Attys., Parrington, Warner—Vandoren, Rafferty & Rogers.

No. 7842. Osage Oil & Refining Co. vs. Wilour. Attys., Merilla—Pinner, Graves.

No. 306. Wallis vs. Macleoy. Attys., Vandoren, Rafferty & Rogers—Krupsaw.

No. 412. Barbier vs. U. S. Attys., McNeil—Hinterliter.

No. 287. Turner vs. Thomas. Attys., Doyle, Thuse—Dow.

No. 38234. Estate of James H. Covington. Attys., Millan—Mather.

No. 458. Brown vs. Hilow. Attys., Lambert, Yeatman, Lambert—Burkart, Quinn.

No. 283. Curran vs. David. Attys., Bramhall & McCabe—Arth.

EQUITY COURT 1—Mr. Justice Jennings Bailey presiding; Russel P. Belew, clerk.

No session. Adjourned from day to day.

Assignment for Monday, April 28:

No. 49113. Clements vs. Clements (on hearing). Attys., O'Brien—Zeutzius.

No. 51281. Standard Accident Insurance Co. vs. Hoage. Attys., Darr, Darr & Kaper—Rover.

No. 173. Johnson vs. Johnson. Attys., Alexander—Lambert, Yeatman.

No. 347. Miller vs. Pacific Mutual Life Insurance Co. Attys., Binford, Bird—Clephane, Latimer & Hall.

No. 345. McHale vs McHale. Attys., Keeley—Yeatman, Horning.

No. 361. Darby vs. Kaliach. Atty., Newmyer.

No. 299. Williams vs. Williams. Atty., Wilson.

No. 51267. Otto vs. Otto. Attys., Behrend—Turnage, Hughes.

No. 55. Talburt vs. Poretsky. Attys., Rhodes, Borchardt—Bell, Marshall, Rice.

No. 295. Border vs. Dougherty. Attys., Schweinhaut, Wilkes—Bride, Cameron.

No. 297. Carry vs. Dougherty. Attys., Schweinhaut, Wilkes—Bride, Stephens.

No. 255. American Security & Trust Co. vs. Smiley. Attys., Peelle, Ogilby & Lesh—Jamieson & Ward.

No. 321. Lee vs. Lee. Atty., Porter.

No. 49437. Dahlstrom Metallic Door Co. vs. Local Union No. 5. Attys., Sullivan—Hardison.

No. 50339. Carson vs. Carson. Attys., Dieper, Pearson—Gaul, Boardman.

No. 37183. Estate of Campbell & Campbell vs. Campbell. Attys., Mullen, Wilson, Archer—Mulloy.

No. 309. Bell vs. Bell. Attys., Wendell—Yasmer.

No. 385. Totten vs. Cleborne. Attys., Rosenberg—Kelly, Doherty.

No. 1837. Bankruptcy of Boyle-Robertson Co. Attys., Donaldson, Johnson, Sullivan—Lambert, Yeatman, Horning.

EQUITY COURT 2—Mr. Justice Alfred A. Wheat presiding; Harry B. Dertsbaugh, clerk.

No. 51271. Patrick O'Toole vs. John J. McNey, jr., et al.; order of publication. (Siddons, J.) Attys., C. L. Norris—James A. Purcell.

Assignment for Monday, April 28—Motions:

No. 1. Deanis vs. Deanis. Attys., Fowler—Shanks.

No. 2. Smith vs. Smith. Attys., Welch—Ottenberg.

No. 3. Condemnation of Evarts Street. Attys., Fowler—Sullivan.

No. 4. Cittadino vs. Cittadino. Attys., Block—Grant.

No. 5. Gouge vs. Willier. Attys., Maddox, Flynn—Duckett, Marbury.

No. 6. Independent Taxi Association vs. Prentiss. Atty., Smith.

No. 7. Shreve vs. Richardson. Attys., Shreve—Merillat.

No. 8. Harmon vs. Witt. Attys., Geraghty—Wagshall.

No. 9. St. Matthews Lodge vs. Ancient Order Daughters of Jerusalem. Attys., Parker—Houston & Houston.

No. 10. Estate of Benjamin Berman. Attys., Flynn—Marshall.

No. 11. Sloane vs. Sloane. Attys., Targart—Fowler.

No. 12. Harmon vs. New Jersey Fidelity & Plate Glass Insurance Co. Attys., Geraghty—Wood.

No. 13. Ralston vs. Fowler. Attys., Pretzfelder, Willis—Offutt.

No. 14. Carpenter vs. Carpenter. Attorneys, Leahy—Jeffords & Dutton.

No. 15. Estate of Clinton F. Brown. Attorneys, Johnson, Miller.

No. 16. Mott vs. Mott. Attorneys, Wampler, Turco—Berger.

No. 17. Azzarelo vs. Azzarelo. Attorneys, Lodge—Hawken & Havell.

No. 18. Estate of Emmett L. Pettit. Attorney, Daniels.

No. 19. Fleming vs. Schwartz. Attorneys, Jackson—Tobriner & Graham.

No. 20. Seyfferth vs. Seyfferth. Attorney, Turco.

No. 21. Estate of H. V. Bowie. Attys., Van Sant—Whiting.

No. 22. In re Highland Avenue. Attys., Fowler—Sullivan.

No. 23. In re Dahlia Street. Attys., Fowler—Sullivan.

No. 24. U. S. A. vs. Green. Attys., Proctor—Sullivan.

No. 25. Brimer vs. Brimer. Atty., Bloc.

No. 26. Hopkins vs. Hopkins. Attys., Harman—Friedlander.

No. 27. Moxley vs. Moxley. Attys., Lacey—Fowler.

No. 28. Linsamfelter vs. District of Columbia. Attys., Coe—Lynch.

No. 29. Miller vs. District of Columbia. Attys., Coe—Wahly.

No. 30. Richards vs. Richards. Atty., Hinman.

No. 31. Good vs. Good. Attys., Kaplan—Tannenbaum.

No. 32. Davis vs. Philpitt. Attys., Boyd—Fowler.

No. 33. Ryan vs. Union Bank & Trust Co. Attys., Downing, Berry—Martin.

No. 34. Decker vs. Decker. Attys., Smith—Ralph.

No. 35. Welch vs. Slaughter. Attys., Whiteford, Marshall, Hart—Wheatley.

No. 36. Miller vs. Miller. Atty., Harman.

No. 37. Estate of Scott B. Mercier. Attys., Lamar—Simon, Koenigsberger, Young & Brez.

DISTRICT COURT—Mr. Justice Alfred A. Wheat presiding; Harry B. Dertzbaugh, clerk.

No. 1989. In re Squares 415 et al.; time to file bill of exceptions extended to May 9. Attys., W. W. Bride, T. F. Cameron—Joseph I. Weller, D. Edw. Clarke, L. A. Widmayer, Geo. E. Sullivan, G. W. Offutt, Peelle, Ogilby & Lesh.

CRIMINAL COURT 1—Mr. Justice Peyton Gordon, presiding; M. Lee Ashford, clerk.

Nolle prosequi entered in following cases:

No. 46888. U. S. vs. James A. Jackson; assault dangerous weapon.

No. 47146. U. S. vs. Morris Edmund Rugers; nonsupport.

No. 47279. U. S. vs. Mathew Collins; intent to commit robbery.

Nos. 47541 and 47542. U. S. vs. John Dykes; violation 863, &c.

No. 49217. U. S. vs. George Wharton; assault intent to kill.

Nos. 49249 and 49250. U. S. vs. George Wharton, Henry Albert and James I. Stansbury; assault dangerous weapon.

Assignment for Monday, April 28:

Trials—U. S. vs. William M. Felton, John Basil Thohar; U. S. vs. Leon Thomas Brown, Lawrence Bias, Theodore Smith; U. S. vs. Edward Buell; U. S. vs. Joseph DeMar, Frederick Oliver Rinker; U. S. vs. Mary Jackson, Major Jackson; U. S. vs. George Jacobson, Jack Rubin, Louis Butler; U. S. vs. Columbus Moore; U. S. vs. Mary Slater, Lucy Plumber, Ainslee Graham.

And arraignments.

CRIMINAL COURT 2—Mr. Justice William Hitz, presiding; William S. Adkins, clerk.

No session. Adjourned from day to day.

LAWSUITS.

No. 78051. Carlin Creamery Co. vs. Columbia Hospital for Women; account, $3,782.01. Atty., S. H. Feldman.

No. 78052. John V. Morris vs. Wardman Construction Co. et al.; damages, $175,000. Atty., W. Bissel Thomas.

No. 78053. Same vs. Same; damages, $150,000. Atty., W. B. Thomas.

MECHANICS' LIENS.

No. 13535. Security Finance Corp., assignee of Capital Constructing Co., vs. John P. and Carrie Jenkins; 1634 Montello ave. ne.; $395.

No. 13536. Same, assignee of Harry Berenter, vs. Gordon D. and Lummie Hartman; 917 Farragut st. nw.; $710.50.

No. 13537. Same, assignee Home Decorators Corp., vs. Lee and Florence A. Campbell; 506 48th st. ne.; $375.

No. 13538. Same, assignee of National Engineering Co., vs. Benjamin and Rosa J. Jiggets; 1318 S st. nw.; $252.

No. 13539. Penn Improvement & Electric Co. vs. Charles J. and M. R. O'Keefe; part lot 21, square 626; $190.

No. 13540. Penn Improvement & Electric Co. vs. Mrs. Nelly Graham; lot 814, square 79; $42.

EQUITY SUITS.

No. 51328. Estelle P. Burrows vs. Commissioners, D. C.; cancel assessment. Atty., F. J. Ehrhardt.

No. 51329. Gertrude Barron Batcheider vs. Edward Davis Batcheider; limited divorce. Atty., Lloyd Anderson.

No. 51330. Durbin C. Hedgkin vs. Action Advertising Corp. of America et al.; injunction, &c. Attys., Jamieson and Ward.

L. L. PERKINS
I WILL BOND YOU.
United States Fidelity & Guaranty Co.
Phone National 0843. Southern Bldg.

The Washington Post
Classified Advertising.
Indexed, Simplified and Popularized

All ads restricted to their proper classification and The Washington Post style of type. Publishers reserve the right to edit, classify, index or reject any classified advertising copy.

Errors in advertisements should be reported immediately. The Washington Post will not be responsible for more than one incorrect insertion.

CLASSIFIED RATES.

Count 5 average words to the line. Minimum 3 lines.

For consecutive insertions:

	Charge.	Cash.
1 day	25c	20c
3 days	20c	18c
7 days	18c	16c
30 days	15c	15c

HALF RATES.

Special rates, when prepaid, on some classifications, as follows:

	Half Rate.
Situation Wanted	" "
Help Wanted (except agencies)	" "
Rooms and Board	" "
Lost and Found	" "
Live Stock, Dogs, Pets, &c.	" "
Instruction	" "
Merchandise (domestic)	" "
Wanted (domestic)	" "

Contract rates: Three or more lines every day for one year, 13c per line; using 1,000 lines in month, 12c; 5,000 lines, 11c.

CLOSING TIME FOR ADS.

9 p. m. for daily copy and 5:45 p. m. Saturday and Sunday copy.

Ads to appear in early 9 o'clock evening edition must be received before 12 o'clock noon.

Telephone your ad to NATIONAL 4205.

Ask for Classified Department.

Have it charged.

Charged ads earn the cash rate if paid for within 7 days of starting time.

Classifications of an allied nature grouped together for quick and easy reference.

AUCTIONS—
Auctioneers
Auction Sales

ANNOUNCEMENTS—
1—Deaths. See page 3.
2—Funeral Notices. See page 3.
3—In Memoriam. See page 3.
4—Cards of Thanks. See page 3.
5—Funeral Directors. See page 3.
6—Flowers and Mourning Goods. See page 3.
7—Monuments, Cemetery Lots. See page 3.
8—Lost
9—Found
10—Notices
11—Personals
12—Clairvoyants—Spiritualists
13—Coming Events—Meetings
14—Entertainment
15—Autos—Coaches for Hire
16—Motor Coach—Air Schedules
17—Sightseeing Tours
18—Travel—Air, Land, Water

AUTOMOTIVE—
19—Agencies—Dealers
20—Airplane and Parts
21—Airplane Service
22—Automobiles for Sale
23—Auto Trucks, Tractors, Trailers
24—Auto Accessories—Parts
25—Auto and Truck Tires
26—Auto and Tire Repairing
27—Auto Painting—Plating
28—Boats and Accessories
29—Garages, Parking, Storage
30—Motorcycles and Parts
31—Service, Oiling, Greasing
32—Wanted—Automotive

BUSINESS SERVICE—
33—Addressing—Letter Service
34—Beauty Parlors—Barbering
35—Bricklaying, Masonry
36—Building and Contracting
37—Business Services Offered
38—Business Personals
39—Carpenter—Cabinet Work
40—Cleaning, Dyeing, Pressing
41—Costuming, Hats Made
42—Grinding, Sharpening
43—Heating, Plumbing, Roofing
44—Landscaping—Gardening
45—Laundering
46—Massages, Baths
47—Moving, Trucking, Hauling
48—Painting, Papering, Decorating
49—Printing, Engraving, Binding
50—Professional Services
51—Radio Service—Repairing
52—Repairing and Refinishing
53—Storage
54—Upholstery
55—Wanted—Business Service

EMPLOYMENT—
56—Help Wanted—Female
57—Help Wanted—Male
58—Help—Male or Female
59—Salesmen, Agents
60—Situations Wanted—Female
61—Situations Wanted—Male

FINANCIAL—
62—Business Opportunities
63—Insurance
64—Investments—Stocks—Bonds
65—Money to Loan
66—Real Estate Loans
67—Wanted—To Borrow

INSTRUCTION—
68—Auto. Flying Instruction
69—Beauty Culture
70—Child Instruction
71—Dancing—Dramatic, Musical
72—Private Instruction
73—Instruction Classes
74—Technical Instruction
75—Wanted—Instruction

LIVE STOCK—
76—Birds, Bees, Fish and Supplies
77—Dogs, Cats, Pets and Supplies
78—Horses, Cattle, other Stock
79—Poultry, Eggs and Supplies
80—Rabbits, Foxes, Fur Stock
81—Wanted—Pets, Live Stock, Eggs

MERCHANDISE—
82—Articles for Sale
83—Books and Periodicals
84—Building Materials
85—Electrical Goods
86—Farm and Dairy Products
87—Farm Implements
88—Fertilizer, Top Soil, Tools
89—Fruit, Fruit Juices
90—Fuel
91—Good Things to Eat—Drink
92—Homemade Things
93—Jewelry, Watches, Diamonds
94—Machinery and Tools
95—Seeds, Plants, Flowers, Trees
96—Specials at the Stores
97—Sporting Goods
98—Swaps
99—Wearing Apparel—Furs
100—Wanted—To Buy

HOUSEHOLD GOODS—
101—Antiques
102—Baby Merchandise
103—Carpets and Rugs
104—Decorations
105—Furniture
106—Household Articles
107—Refrigerators
108—Sewing Machines
109—Stoves, Fireplaces, Furnaces
110—Vacuum Cleaners
111—Washing and Ironing Machines
112—Wanted—Household Goods

MUSICAL MERCHANDISE—
113—Musical Instruments
114—Organs and Pianos
115—Radios and Supplies
116—Records and Piano Rolls
117—Sheet Music, Scores
118—Talking Machines
119—Wanted—Musical Merchandise

BUSINESS EQUIPMENT—
120—Adding Machines
121—Business Equipment
122—Cabinets, Show Cases, Safes
123—Cash Registers
124—Desks and Chairs, Stands
125—Store Fixtures
126—Typewriters, Billing Machines
127—Wanted—Business Equipment

ROOMS AND MEALS—
128—Hotels—Tourist Places
129—Meals, Lunches, Refreshments
130—Health Resorts
131—Camps—Vacation Places
132—Rooms, Meals for Children
133—Rooms with Meals
134—Rooms—Furnished
135—Rooms—Unfurnished
136—Wanted Rooms—Meals

REAL ESTATE FOR RENT—
137—Apartments, Furnished
138—Apartments, Unfurnished
139—Business Places for Rent
140—Farms and Land for Rent
141—Houses for Rent—Furnished
142—Houses for Rent—Unfurnished
143—Offices, Studios—For Rent
144—Resort Property for Rent
145—Shore and Mountain—For Rent
146—Suburban, Country—For Rent
147—Wanted to Rent

REAL ESTATE FOR SALE—
148—Apartments for Sale
149—Brokers in Real Estate
150—Business, Investment Property
151—Houses for Inspection
152—Houses for Sale—Furnished
153—Houses for Sale—Unfurnished
154—Exchange—Real Estate
155—Lots and Acreage—For Sale
156—Suburban for Sale
157—Estates—Country Homes
158—Out-of-Town Property
159—Resort Property—For Sale
160—Shore Property—For Sale
161—Wanted Houses—Real Estate

Keeps His Word; May Win Mercy

Michigan Professor, Who Went to See Father, Returns to Cell.

Special to The Washington Post.

Jackson, Mich., April 27.—Because he kept his word with the State of Michigan and because mitigating circumstances have been discovered in connection with his sentence, William R. Howell, inmate of the Michigan State Prison, may have his minimum term cut in two, it was announced by Arthur D. Wood, State parole commissioner.

Howell, who is 21 years old, was sentenced in December, 1929, in recorder's court, Detroit, to serve one to five years for carrying concealed weapons. He was released February 24 on a two weeks parole to make a trip to Little Rock, Ark., without guard, to visit his 65-year-old father, who is awaiting electrocution for a triple slaying.

The younger Howell reported at the prison on March 10 in accordance with the terms of his parole. Commissioner Wood said he had been told the inmate was carrying a weapon in Detroit because he feared an attack.

The commissioner indicated that on June 3, at the end of six months of Howell's sentence, he will recommend to Gov. Green that a parole be granted.

PROPOSALS

OFFICE OF THE ARCHITECT OF THE Capitol, Washington, D. C., April 23, 1930. Sealed bids will be opened in this office at 3 p. m. MAY 14, 1930, for clearing the site, excavating and foundation work for the new office building for the House of Representatives, to be built in square 689, Washington, D. C. On or after May 1, 1930, drawings and specifications, not exceeding three sets, may be obtained at the Office of the Architect of the Capitol, in the discretion of said Architect, by any satisfactory general contractor. A payment of ten dollars ($10), which will be retained by the Government, will be required for each set of drawings and specifications; each set to become the property of the bidder. Checks in payment therefor to be made payable to the order of DAVID LYNN, Architect of the Capitol 25,28,30

PROPOSALS for material, &c. U. S. Government Printing Office, Washington, D. C., April 21, 1930. Sealed proposals will be received at this office until 10 o'clock a. m., May 19, 1930, for furnishing leather, book cloth, gold leaf, and other material for the public printing and binding to the Government Printing Office during the term of one year beginning July 1, 1930. The right to reject any and all bids and to waive defects is reserved. Detailed schedules of the materials, &c., required, accompanied by blank proposals and giving the regulations with which bidders must comply, may be obtained by addressing GEORGE H. CARTER, Public Printer. ap28,ma5.

LEGAL NOTICES

DAVID N. HOUSTON, Attorney, American Security & Trust Co.

SUPREME COURT OF THE DISTRICT OF Columbia, holding Probate Court. Estate of John H. Franklin, deceased. No. 40204. Administration Docket 88. Application having been made herein for probate of the last will and testament of said deceased, and for letters testamentary on said estate, by American Security & Trust Co., it is ordered this 22d day of April, A. D. 1930, that James Franklin and Henry Franklin, their executors, administrators, assigns, heirs at law and next of kin, the unknown heirs at law and unknown next of kin of John H. Franklin, and all others concerned, appear in said court on MONDAY, the 2d day of June, A. D. 1930, at 10 o'clock a. m., to show cause why such application should not be granted. Let notice hereof be published in the Washington Law Reporter and The Washington Post once in each of three successive weeks before the return day herein mentioned, the first publication to be not less than 30 days before said return day. JENNINGS BAILEY, Justice. Attest: (Seal.) VICTOR S. MERSCH, Deputy Register of Wills for the District of Columbia, Clerk of the Probate Court. 28,5,12.

Auctions

Auctioneers

THOS. J. OWEN & SON, Auctioneers, 1431 Eye Street Northwest.

COLLATERAL AT AUCTION.

By virtue of a certain collateral note dated Washington, D. C., December 16, 1929, payable 90 days after date, default having been made in the payment of same and at the request of the holder thereof we will sell at public auction within our office, 1431 Eye street northwest, on WEDNESDAY, APRIL TWENTY-THIRD AT TWELVE O'CLOCK NOON, the collateral named therein, to wit: $175,000.00 par value City Investment Corporation first mortgage six and one-half per cent Serial Gold Bonds, further particulars of which will be announced at time of sale.

TERMS: All cash. All parties in interest please take notice.

THOS. J. OWEN & SON, Auctioneers.

The above sale is postponed until MONDAY, APRIL TWENTY-EIGHTH, 1930, SAME HOUR AND PLACE.

By DIRECTION OF THE HOLDER OF THE NOTE. P.ap24,25,26,28

Announcements

Lost 8

BRACELET—Gold, black enamel links, three green stones, three diamonds; Friday, April 25, near Chevy Chase Circle. Phone Wisconsin 2969. Reward.

DOG—White Eskimo spitz; male; 10 months old; name "Mijen;" tag No. 17193. Reward if returned to R. B. Warden, 3220 Idaho ave. Clev. 0959.

GERMAN POLICE PUP—"Romp," almost full grown; license No. 421; reward; finder please phone Wisconsin 3326. 5910 Cedar Parkway.

POLICE DOG—Young, German, at 11th and G sts. Saturday night, wearing collar and harness. Phone Potomac 3459. Reward.

PURSE—Blue leather, containing money and keys, about 4 p. m. Sunday, on 15th, between E and Pennsylvania ave. Please return to Mrs. Hubbard, Oxford Hotel. Contents needed badly. Liberal reward.

Personals 11

I will not be responsible for any debts contracted by any one other than myself personally. WILBUR REDMAN.

Clairvoyants—Spiritualists 12

LICENSED BY DISTRICT OF COLUMBIA

DR. JANE COATES, 1379 IRVING ST. NW. Readings by Appointment. Col. 6227. Message Circles, Tuesday, 2:15 and Wednesday, 8:15. Admission to Circles, 50c.

1212 EYE ST. NW. Metro. 3257. D'ASHMAN. ADVICE ON ALL AFFAIRS OF LIFE.

RELIABLE
25 YEARS' SUCCESSFUL PRACTICE IN WASHINGTON, D. C.
MARTHA SPENCER
PSYCHOLOGIST AND ADVISER
MOST REMARKABLE READER OF HUMAN DESTINY OF THE PRESENT AGE.
Studio, 924 14th St. N.W.
My methods are different from all others. PERFECT SATISFACTION OR NO FEE. Cut this out for future success and reference.

THE MAN WHO KNOWS
TWO ENTRANCES, 608 12TH ST. NW., 1203 F ST. NW.
Do You Want to Know?
He Tells You the Truth, Good or Bad
Without asking any questions, this remarkably gifted man reveals your entire life from infancy to old age, giving dates, facts and figures, and guides you to success, health and happiness; settles lovers' quarrels, enables you to win the esteem and affection of any one you desire, causes speedy and happy marriages, tells if the one you love is true, restores lost affection, peace and confidence to lovers and discordant families, gives you the full secret how to control the thoughts and actions of any one you desire.
SOMETHING TELLS YOU THIS IS THE MAN. YOU FEEL THE IMPULSE TO CALL. DO NOT DELAY.
HOURS, 10-8 P. M. SUNDAY, 10-3.

Autos—Coaches for Hire 15

EXPERIENCED lady driver wants to drive car or her own Marmon coach, short or long trips; thoroughly responsible. Georgia 4727.

Motor Coach—Air Schedules 16

TIDEWATER bus connects with ferry for Colonial Beach, leaving W. B. & A. Sta., 12th and N. Y. ave. nw., 8:05 a. m., and 4:10 p. m. Returning, leaving Morgantown 8 a. m. and 4 p. m. Fare, $3.25 round trip. Natl. 2145.

Travel—Air, Land, Water 18

CANADIAN NATIONAL
To Everywhere in Canada
901 15th st. nw.,
Washington, D. C.

Automotive

Automobiles for Sale 22

BUICK—1928 "47" sedan. A master 6 finished in Buick blue, $750, and guaranteed for 30 days. The interior trimmings show no wear; beautiful colored soft upholstering. Anyone would be proud to own this car. Tires the best. Come in and look it over at 1220 20th st. nw. Skinker Motor Co., Inc.

BUICK—1929 standard sport coupe, rumble seat; like new; $950. Easy terms, fully guaranteed. Simmons Motor Co., 14th and S sts. nw. Pot. 3886.

CADILLAC—Coupe; a 1923, but when you see the car and hear how smooth the motor is you'll agree our price of $280 is right; will equip with 4 brand-new tires. This is a special offer. New seat covers; terms arranged to suit you. McDevitt Motor Co., 1423 Irving st. Hudson-Essex dealer.

CHEVROLET—1928 Coach. This popular 5-passenger car is as clean as new inside and out; has been thoroughly checked and is in excellent condition; $325. Barry-Pate Motor Co., 2525 Sherman ave. nw.

CHEVROLET—Sedan, 1929, with convertible top, tan finish; not a marking can be found on body or fenders; cloth tan top; really looks new; only driven a few thousand miles; equipped with new tires; matchless for the pleasure it will give—and excellence of performance; a car you can not equal for our price of $525. Thirty-day guarantee. Skinker Motor Co., Inc., 1220 20th st. nw.

CHEVROLET—Sedan; $325 for a 1928 model in extra fine shape; Balcrank bumpers, special paint job, motor smooth and has plenty of power. Your dollar is worth more here. Barry-Pate Motor Co., 2525 Sherman ave. Open evenings.

CHEVROLET—Coach, 1926; splendid condition; fully equipped; upholstery and paint in fine shape; all tires practically new; a real bargain for some one; $165; will accept $50 cash and $10 monthly. At my home any time. 2752 Woodley pl. nw. Columbia 1345.

CHEVROLET—1927 Coach; ball crank bumpers; excellent finish and upholstery; splendid motor; good tires; $215. Barry-Pate Motor Co., 2525 Sherman ave. nw.

CHEVROLET—1927 Coach, only $83 down; new tires, snubbers; be wise and buy this car and save money this summer. Car all ready to drive; nothing additional to buy. Terms arranged to suit your pocketbook. Barry-Pate Motor Co., 2525 Sherman ave.

CHEVROLET—Sedan, $425, 1929. Looks as bright as the day it was sold. Finished in dark gray; seat covers; excellent tires. You'll profit by buying this car. Thirty-day guarantee. Everything you will want in a car, at a minimum, too. Skinker Motor Co., Inc., 1220 20th st. nw.

CHEVROLET — Coupe; at 2525 Sherman ave., you will find this 1926 car for $145, with an O K that counts; motor runs great. Barry-Pate Motor Co.

CHEVROLET—1927 Coupe; new blue duco; splendid shape throughout; fully equipped; easy terms; $225. Barry-Pate Motor Co., 2525 Sherman ave. nw.

CHEVROLET—1926 Coupe, "with an O. K. that counts;" just $275, and it's your car; finished in blue, new tires, parking light, all the necessary extras on this car. Barry-Pate Motor Co., 2525 Sherman ave.

CHEVROLET—1927 Sedan; new top; bumpers front and rear; parking light; good tires; in splendid condition mechanical condition; terms; $275. Barry-Pate Motor Co., 2525 Sherman ave. nw.

CHRYSLER—1926 Sedan, 4-door, hydraulic 4-wheel brakes, natural wood wheels; splendid mechanical condition; bumpers and good tires; $265. Barry-Pate Motor Co., 2525 Sherman ave. nw.

CHRYSLER—

Imperial "80" five-passenger sedan. This car has been so well preserved that if you see it you will want to own it. Beautiful finish. A car that is a pleasure to drive and is sound throughout. The tires show little use. Be sure and see this automobile today. Price is $750. Car carries our 30-day guarantee. Terms arranged. Skinker Motor Co., Inc., 1220 20th st. nw.

CHRYSLER—Sedan; tires are good; painted in blue Duco, 4-wheel brakes, natural wood wheels, plenty of room in the back; large, soft, comfortable seats; good upholstery. Our price, $265. Special this week only. Barry-Pate Motor Co., 2525 Sherman ave.

CHRYSLER—1926 Sedan, 4-door; good finish, upholstery like new; mechanically A-1 condition; good tires; $245. Barry-Pate Motor Co., 2525 Sherman ave. nw.

CHRYSLER—1928 62 coach; low mileage; a real value that is in excellent condition; fully equipped; priced low; your car in trade; terms. Emerson & Orme, 17th and M sts. nw.

CHRYSLER—1928 62 four-door sedan, $525; paint same as new; excellent rubber; perfect motor. Don't fail to see this one at Emerson & Orme, 17th and M sts. nw.

CHRYSLER 72 coupe; rumble seat; original finish of black with maroon stripe; this car is equal in performance and appearance to new. Seaton Garage, 45 Seaton st. ne. North 1959.

DURANT — 1929, $225. Business man's coupe; fully equipped. You have a lot of calls to make daily; the money you spend on car fare and shoe leather would pay for this car. Thirty-day guarantee. Skinker Motor Co., 1220 20th st. nw.

Essex, 1930, coach; just a few weeks old; looks as good as the day it left the factory, owner forced to sell this car for $700; will give new car guarantee with payments arranged to suit. LAMBERT-HUDSON MOTORS CO., 1631 14TH ST. NW.

ESSEX—1929 Coach; finished in green and black, equipped with Balcrank bumpers; motor just overhauled in our own repair department. Our price reduced to $425. Terms. Your car as part or all of down payment. Car No. 1176. Saunders Motor Co., 3218 M st. nw. West 0144.

Essex, 1929, Challenger coupe, $595; a wonderful car and after riding in it you will agree the price is right; speedy motor and has plenty of power; terms arranged. LAMBERT-HUDSON MOTORS CO., 1631 14TH ST. NW.

Essex, 1928, sedan, with 4-wheel brakes; you'll never go wrong in buying this car for $445; it's a dandy; motor runs fine and the appearance is smart; terms can be arranged to suit. LAMBERT-HUDSON MOTORS CO., 1631 14TH ST. NW.

FORD—Roadster, $75. A 1926 with two brand-new tires, lock wheel, good top; starter and battery extra good; a fast Ford and a good running motor. See this at Skinker Motor Co., Inc., 1220 20th st. nw.

FORD—Model T, 1926, roadster; pick-up; just the thing for light hauling; $60. Donohoe Motor Co., 215 Pa. ave. se.

FORD—Model A, sport phaeton; fine condition; $295. Donohoe Motor Co., 215 Pa. ave. se.

FORD—Model A, sport coupe; driven by careful driver; $375. Donohoe Motor Co., 215 Pa. ave. se.

FORD—Roadster, late model, used by owner exclusively; fine condition; terms to responsible party. 1431 East Capitol st. Linc. 0082.

FORD—1926 Tudor, $75. The family can enjoy this car. A dandy with two brand-new balloons; dash light, spot light, speedometer. A car that will give satisfactory service. The appearance is bright. No broken fenders. Skinker Motor Co., Inc., 1220 20th st. nw.

FORD—Model "A," standard coupe; rose-beige in color; with rumble seat; car in good shape; $365. Donohoe Motor Co., 215 Pa. ave. se.

FORD—Tudor sedan, 1926; in splendid condition; good tires, paint, &c.; yours for $95; $35 cash, $10 monthly. Call Mr. Herfurth, Col. 1706; after 6 p. m., Col. 1245.

HUPMOBILE—1926 4-Door Sedan; appearance like new; good mechanical condition. Terms. $385. Lincoln 3861, or 712 E st. se.

HUPMOBILE—1926 6 sedan. Newly painted. Here is a car that will give real transportation at a small cost. You can save money—buy this car for $225. Thirty-day guarantee. Skinker Motor Co., Inc., 1220 20th st. nw.

HUPMOBILE—1929 Century 6 sport coupe, reduced to $895; easy terms, 90-day guarantee. Simmons Motor Co., 14th and S sts. nw. Pot. 3886.

NASH—1929 standard 6 cabriolet; 6 wheels, well fenders; can not be told from new; reduced to $695; new-car guarantee. Simmons Motor Co., 14th and S sts. nw. Pot. 3886.

NASH—Advanced 6 sedan. Driven less than 16,000 miles. A bargain for $295 at Parkway Motor Co., 3040 M st. nw. West 0161.

OAKLAND—1928 business coupe; an excellent clean job all the way through; mechanical condition perfect; priced low. Can be seen at Emerson & Orme, 17th and M sts. nw.

OLDSMOBILE—Coupe. You can buy this fine auto for $125; equipped with United States tires, snubbers, radiator renickeled, parking light. You will like the car when you see it. McDevitt Motor Co., 1423 Irving st. Hudson-Essex dealer

PIERCE-ARROW—Limousine. Aristocratic prestige; for real riding pleasure you are assured of a wonderful automobile, carefully driven; this car cost $4,920 new—you have a chance to buy it for $2,900. The following description is only half the real beauty of this car: 7-passenger, with glass-inclosed drive, leather upholstered; rear compartment in light tan broadcloth upholstery; footrest; latest in interior decorations; 2 fender wells, trunk rack; black finish, dark green trim. You are certain to find unquestionable transportation and unmatched superiority at a minimum. We invite your inspection at A. C. Moses Motor Co., 1437 Irving st.

PIERCE-ARROW—

Convertible coupe; brand new; $3,000; a discount of $810. Equipped with six wire wheels; beautiful gray finish; well fenders, tan cloth top, rumble seat; two-tone color finish that is attractive. Will give new-car guarantee; a car that will satisfy those who are in the market for a high-class automobile. A. C. Moses Motor Co., 1437 Irving st. Adams 5685.

PLYMOUTH—1929 coupe, $475; don't miss this real buy; a demonstration will convince you of its value; your car in trade; terms. Emerson & Orme, 17th and M sts. nw.

PONTIAC—1929 De Luxe 2-Door Sedan; six wire wheels, well fenders, trunk, spring covers and every extra. This car is practically new. Seaton Garage, 45 Seaton st. ne., North 1959.

PONTIAC—1929 coupe, with 6 wire wheels, one fender well, rumble seat, car finished in green Duco; snubbers, parking light; a dandy running car for only $450. Come in and look it over. McDevitt Motor Co., 1423 Irving st. Hudson-Essex dealer.

STUDEBAKER 1929 President 8 roadster; has wire wheels; original finish of two tone brown; all new tires and what a motor! Seaton Garage, 45 Seaton st. ne. North 1959.

STUDEBAKER—5-passenger sedan; in excellent condition, for immediate sale; price, $750. Phone Adams 5238.

STUDEBAKER—Sedan, 1924, special 6; fully equipped; 4 new tires; upholstery, finish and motor in splendid condition; really a good car for only $95. Call Shep 2520. 8250 Ga. ave. nw.

WHIPPET—1928 Cabriolet; a very quiet and powerful easy-riding car which is as clean as new inside and out; good tires; terms; $275. Barry-Pate Motor Co., 2525 Sherman ave. nw.

$310—Chevrolet, 4-door Sedan, 4-wheel br.; new tires, new battery; this car well taken care of. Low mileage. Terms. Phone Met. 8440. 418 8th st. nw.

PARKWAY MOTOR CO.
Ford Dealers

1929 Tudor Model A	$380
1928 Sport Roadster	275
1928 Sport Touring	265
1928 Sport Coupe	335
1927 Advance Nash Sedan	375
1927 Buick Sedan	365
1927 Dodge Sedan	165
1926 Essex Coach	55
1926 Coupe, Model T	65

Many others, $25.00 up.
E Z TERMS—TRADES
3040 M St. N.W.
Open Sunday 'til 6. Nights 'til 10. West 0161.

WILLYS—KNIGHT—Roadster, 1925, great six; in exceptionally good condition throughout; this car has been well cared for by responsible owner; only $195; will make agreeable terms. Call Shep. 2520, 8250 Ga. ave. nw.

IDEAL USED CARS AT LOW PRICES
BENEFIT SALE
At
2525 Sherman Ave.
COME IN TONIGHT.

Stearns-Knight 1923 Roadster	$75.00
Oldsmobile 1924 Touring	95.00
Chevrolet 1926 Coach	95.00
Hupmobile 1923 Roadster	75.00
Flint 1925 Touring	35.00
Paige 1922 Touring	45.00
Hudson 1925 Coach	125.00

PURCHASE NOW.
BARRY-PATE MOTOR CO.
2525 Sherman Ave.
OPEN EVENINGS.

R. L. TAYLOR'S
SPECIAL ATTENTION
USED CAR OFFERS.
EASY TERMS.
WITH AN O. K. THAT COUNTS.

	DOWN PAY'T
1929 CHEVROLET SEDAN	$175
1929 FORD MODEL A TUDOR	142
1929 CHEVROLET ROADSTER	132
1928 CHEVROLET CABRIOLET	125
1929 CHEVROLET COACH	150
1928 CHEVROLET CABRIOLET	115
1928 CHEVROLET ROADSTER	90
1927 CHEVROLET COACH	60
1930 CHEVROLET COACH	195
1928 CHEVROLET COACH	100
NASH TOURING	99

Come Here.
1901 14th St. N.W.
R. L. TAYLOR MOTOR CO.
CHEVROLET DEALER.

SPECIAL NOTICE
$100
For Your Car
THIS IS THE LAST WEEK OF OUR SPECIAL TRADE-IN SALE.
We will allow you $100 for your car.
Provided it will run to our salesroom, on any car selling above $350. We have all our cars marked plainly with selling prices, down payment and monthly notes. This has been in effect for about 18 months. Our stock is one of the finest in the city of late model cars in the medium priced field. It includes

Essex 1930 Coupe, Essex 1930 Coupe, Essex 1929 Challenger Coupe, Hudson 1929 Sedan, Hudson 1929 Sedan, Essex 1928 Sedan, Studebaker 1928 Victoria, Oakland 1927 Sedan, Dodge 1926 Sedan, Chevrolet 1927 Landau, Buick 1926 Coupe, Nash 1928 Sedan, Nash 1927 Adv. "6" Sedan, Chrysler 1928 Coupe, Hudson 1927 Brougham, Essex 1928 Coach.

75 OTHERS TO CHOOSE FROM OUR REPUTATION YOUR GUARANTEE.
LAMBERT-HUDSON MOTORS CO.
"THE HOUSE OF CONFIDENCE"
1631 14th St. N.W.

ALL of our used cars are sold under the famous Studebaker pledge. Lee D. Butler, Inc., 2155 Champlain st. Col. 5050.

Auto Trucks, Tractors, Trailers 23

FORD—Model T, light delivery truck; in good condition; $75. Donohoe Motor Co., 215 Pa. ave. se.

FORD—'26 light delivery; panel body, $125. You need another light truck for quick hauls, save money and buy this truck. Terms, if wanted. Come here. 1901 14th st. nw. R. L. Taylor Motor Co.

WHIPPET—6 cyl., 1929, 1½-ton stake body with closed cab; balloon tires; only 7 months old; reduced to $600; this same truck cost $1,050 new; purchase this on our easy payment plan; car No. 1329. Saunders Motor Co., 3218 M st. nw.; West 0144.

Auto Accessories—Parts 24

AUTO upholstering, sedan topping and woodwork a specialty; slip covers; side curtains. E. F. Cahil, 903 N st. nw. Potomac 6362.

AUTO GLASS—Woodwork, automats, seat covers. Rite-Way Auto Top Co., 609 K st. nw. Met. 6070.

WE SATISFY HUNDREDS, why not you? Parts of every make of car; everything guaranteed. Open Sunday until 2 p. m. Glasser's Auto Wrecking Service, 155 Florida ave. ne.; Met. 8867.

Auto and Truck Tires 25

USED TIRES—30x3½, $1.50; 29x4.40, $1.95; 30x4.50, $2.25; all 4-inch, $2.50; 4½-inch, $3; 5-inch, $3.75; balloon and truck tires, all sizes in stock. Tire Factory, 220 L st. ne.

Auto and Tire Repairing 26

ROAD SERVICE anywhere; repair all makes of cars; 18-hour service. Butler's Garage, rear 1145 21st st. nw. North 9241

Auto Painting—Plating 27

READ THIS & ACT NOW
Set wheels, $5; fenders set, $5; body, 3 coats, $10 and $15. See us. Factory jobs, $40 up. North 3034. 1231 20th st. nw.

Boats and Accessories 28

RICHARDSON CRUISERS and Chase-Emerson 25-mile runabouts. Speed Craft outboard and inboard boats. Elto and Lockwood outboard motors. Gray marine motors, used boats.
FLOOD GATE MOTOR BOAT AGENCY, 14th and Water sts. sw. Nat. 1988. Open Till 10 P. M.

Garages, Parking, Storage 29

METAL GARAGES—SPECIAL FOR APRIL, $75 up. West End Garage Builder, 1318 35th st. nw.; phone West 0931.

Service, Oiling, Greasing 31

STUDEBAKER—Service. Jos. McReynolds, Inc., 1000 Upshur st. nw.; phone Columbia 0427.

Wanted—Automotive 32

AUTOMOBILES—By auction at Weschler's, 920 Pa. ave. nw., every Wednesday and Saturday. National 1282. 9539.

BEST prices paid for late model cars. Simmons Motor Co., 14th and S sts. nw.; Potomac 3886. Open evenings.

WE buy any make car; highest prices paid. The Auto Mart, 2012 14th st. nw. North 8127. Open evenings.

WILL TRADE lot 60x180, value $500, for late model sedan in good condition. Kreigelmeier, box 67, Washington Post.

"Today's Results Today" are consistent with Post Classified Ads.

CASH for your car. Without a doubt I pay the highest prices in this city. If your car is not paid for I will pay your undue balance and give you the difference in cash. No delay. See Mr. Barnes, 1729 14th st. Decatur 2390.

Business Service

Business Services Offered 37

DRESSMAKERS—Dresses made; all styles; reasonable; also remodeling work; guaranteed. Will call. Apt. 25, 1300 Mass. ave. nw. Phone Franklin 3553-J.

ELECTRICAL service, wiring and repairs; six-room houses wired, convenient outlets, with fixtures, $77.50. Seymour Levy 228 G st. nw. Metropolitan 8835. Evenings Columbia 9179.

PLUMBING—All work guaranteed; reasonable; estimates furnished. W. H. Hilton, 817 C st. se. Atlantic 2225.

COMPLETE INCORPORATING SERVICE. Charter, minutes, by-laws. THE CORPORATE ORGANIZATION, Union Trust Bldg. Nat. 2809.

Cleaning, Dyeing, Pressing 40

While You Wait Service
Hats cleaned and blocked; suits sponged and pressed; shoes shined. Open every day including Sunday. BLUE FLAME VALET SHOP, 940 F ST. NW. Met. 7240.

Grinding, Sharpening 42

LAWN MOWERS
Expert sharpening and repairing. New and used mowers for sale. Bargain day every day. Your old mower in trade. We deliver. LAWN MOWER SERVICE, 917 11th st nw. Franklin 10183.

Massages, Baths 46

TRAINED nurse gives massage, electric treatments, colonic irrigations. Potomac 0818. Apt. 208.

Moving, Trucking, Hauling 47

LET US MOVE your furniture. Prices right; padded vans. District Express Co. National 1005.

Professional Services 50

CORSETIERE—Registered. Spencer corset girdles, brassieres, belts, surgical corsets 1800 Connecticut ave. nw. North 4831

FOR ALL NERVE and back troubles call Dr. Della Ledendecker, the chiropractor with the wonderful hands. West 1120.

VIT-O-NET baths. Battle Creek reducer, alcohol rubs, massages for chronic pains, sore muscles, stiff joints, &c. Pot. 4721

Upholstery 54

FURNITURE reupholstered; slip covers made to order. J. Holober, 615 E st. nw. National 0232.

Employment

Help Wanted—Female 56

COLORED—Girl for general housework. 1015 Webster street northwest.

FIRST-CLASS dressmaker at once. Only those thoroughly experienced need apply. Box 48, Washington Post.

STENOGRAPHER—$20; salad girl, $15, meals; salad girl, $12, meals; waitress, $12, tips; housekeeper, private family, $60; general houseworker, $60, room and board; maids, colored, $50. Washington General Employment Agency, 502 Albee Bldg., 15th and G sts. nw.

WOMAN—Opportunity with interesting income for a capable, refined woman over 27; business experience not necessary, but must have at least a high school education. Write, giving full particulars, also telephone number, to Mrs. Margaret Pratt, Hotel Washington.

WOMAN—White, experienced, for cafeteria; must be capable and willing to work. Apply 722 18th st. nw.

DEMONSTRATOR; high class, to travel for educational concern. At least two years' high school education required; canvassers need not apply; personal interview necessary. Box 228, Washington Post.

G. H. W.—Mother helper, nurses, office girl; cook part time, $12.50; cook go away, $15. 1342 U st. nw., upstairs.

FITTERS
of women's gowns and coats. Only those thoroughly experienced need apply. Address Box 56, Washington Post.

WAITRESS
Experienced, at once.
1111 Vermont Ave.

Post Ad offers appear bright and early each morning and give advertisers the opportunity to get results the same day.

Help Wanted—Male 57

BARBER—Bring tools, ready for work Apply 435 Hume ave., Alexandria, Va.

BARBER—First class. Apply 133½ B st. southeast.

BARBER—Wanted, experienced, neat appearance; steady if satisfactory; must be city man. 1012 Pa. ave. nw.

BARBER—Steady, $25 guarantee; no Sunday work. 8403 Georgia ave., Silver Spring, Md. Phone Silver Spring 747.

BARBER—$25 and commission. Apply at once. 611 G st. nw.

BARBER wanted—First-class; $27 guarantee and percentage. Model Barber Shop, 716 H st. ne.

BARBERS—Two at once; first class. 408 9th st. nw.

BARBER—Must be good; local man preferred. Apply Annapolis Hotel Barber Shop.

BATTERY BOY—At once, only experienced need apply. Johns' Battery and Tire Service, 3720 14th st. nw.

BOOTBLACK—To work after school. Apply 3215 14th st. nw.

BOOTBLACK for barber shop. 2006 18th st. nw.

BOOTBLACKS—Two, at once; good pay and tips; must be good. 408 12th st. nw.

BOOTBLACK—Wanted, experienced. 329 Carroll ave., Takoma Park, D. C.

MAN, 24-35; neatness and pleasing personality essential; permanent position; good future. See Mr. Springer, Room 611, 1319 F st. nw., 9 to 2.

MEN—For distributing circulars, with or without car. Apply 935 New York ave. Report 7:30 a. m., Tuesday.

MEN—(5) of neat appearance; spring campaign means increased earnings to our men; guaranteed salary to start. Apply to Mr. Pepper, 4th floor, Potomac Electric Appliance Co., 14th and C sts. nw.; use C street entrance.

MESSENGER—With wheel, wanted. Apply W. F. Roberts Co., 1514 H st. nw.

SALESMEN—For Frigidaire; full or part time; experience not necessary; we will train you; for appointment call Col. 8033.

SALESMEN—Automobile; two; to sell Chevrolets; real salesmen can make good money; prefer men with car. See Mr. Handiboe, at 10 a. m., Ourisman Chevrolet Sales Co., 610 H st. ne.

SODA dispenser. Apply United Cigar Store, 1239 Pa. ave. nw.

TRIMMER—All around man. Address Box 58, Washington Post.

WINDOW CLEANERS—Experienced preferred. Acme Window Cleaning Co., 512 H st. nw.

YOUNG MEN—Ages 17-22; able to leave at once to travel Maryland, Pennsylvania, Ohio and Michigan resorts with group; doing circulation work; must be intelligent, have some high school education, references. We teach you. Good pay, transportation paid. Apply before 10 a. m. Mr. Brewer, 820 Conn. ave.

YOUNG MAN to learn grocery business; bring references. James A. Compton, 314 Wilson Boulevard, Clarendon, Va.

CHAUFFEURS (4) WHITE
With identification cards. Apply CIRCLE CAB CO., 1718 FLA. AVE. NW.

SALESMEN (3)
To train for executive positions. National concern; 37 branch offices. Experienced men earn from $40 to $85 per week. Phone for appointment Monday, 9-11 a. m. Nat. 1455.

SALESMEN
We have just added a new number to our line that will make it possible for the most inexperienced men to earn $35 a week. Apply Real Silk Hosiery Mills, 1319 F st. nw.

CHAUFFEURS, WHITE
Men of good character and neatness, willing to treat the public with courtesy and safety. Apply
BELL CAB CO.
1317 L ST. NW.

MEN, FIVE
neat, well dressed, between 25 and 50 years of age, for special work; come prepared ready to start work immediately if you qualify.
Call today, 9 to 11 a. m., 201 Denrike Bldg., 1010 Vermont ave.

SALESMEN
For rural districts, with cars; age 21 to 30; married preferred; electric appliance, auto or similar experience; men averaging better this year than last, more business in each protected territory. See manager, Room 358, Munsey Bldg., Monday and Tuesday, before 3 p. m.

LEADING wholesale general merchandise house desires local sales representative; must have car. Reply in confidence. Submit photograph if convenient. Box 66, Washington Post.

SHOE BUYER
of women's shoe. A good opportunity of the highest character and ability. Will consider one who has been an assistant buyer. Address Box 57, Washington Post.

YOUNG MEN
to train for executive positions; national concern; 37 branch offices; experienced men earn from $40 to $85 per week. Phone for appointment, Monday, 9 to 11 a. m., Nat. 1455.

Help—Male or Female 58

SALESLADIES—Wanted, experience unnecessary; also two gentlemen, for the South and Middle West. Apply between 9-11 a. m., Everett Hotel, 1730 H street northwest, Mr. Davis

POSITIONS Need 500 daily; stenographers, typists, bookkeepers, salesmen. Free registration Boyd's, 1333 F. Nat. 2338.

Situations Wanted—Female 60

BOOKKEEPER-TYPIST: Miss E. R. P. age 31; 10 years' experience, store and association work; good personality; $20. Call Boyd's, Natl. 2339.

"CALL BOYD'S" means better help for the same money. No charge to employer. Established 10 years.

CASHIER—Miss A. K.; knowledge of bookkeeping; good worker; efficient; $1. per week. Call Boyd's Natl. 2339.

DAY'S work wanted by neat colored woman; Wednesday and Friday now free; references. Adams 0594.

MAID—Colored; light complexion; lovely disposition; excellent cook, housemaid, nurse or part time; 3 years' references. Potomac 6155-W.

MAID—Colored, neat, good cook, experienced maid; waitress, excellent housecleaner; full or part time; reference 7 years. Potomac 1883.

MAID—Colored, experienced, cook, waitress, mother's helper or nurse, full or part time. Best reference. Decat. 2419.

STENOGRAPHER-SECRETARY — Southern girl, aged 26, seven years' experience, attractive personality. Miss Scarborough, National 3493, Apt. 306.

STENOGRAPHER-TYPIST: Miss N. S.; age 17; Western High and Business College graduate; attractive personality, industrious; $15 week. Call Boyd's, Nat 2338.

STENOGRAPHER—Miss D. B.; age 18 high school student; neat in dress; good worker; takes average dictation; $15 Call Boyd's today. Natl. 2339.

STENOGRAPHER—Miss S. M.; age 27; years' experience; expert typist, rapid stenographer; very dependable; neat in dress; $25. Call Boyd's, Natl. 2339.

COLORED cook and general worker wants steady position; refs. Col. 5466.

Situations Wanted—Male 61

BOOKKEEPER-TYPIST: W. W.; age 23. Business High graduate; 3½ years' clerical-bookkeeping experience; faithful worker; $18. Call Boyd's, Natl. 2339.

SECRETARY-STENOGRAPHER: M. M.; age 24; high school graduate; good contact man; good personality; $25. Call Boyd's, Natl. 2339.

STENOGRAPHER—N. O., age 20; few months' experience; knowledge bookkeeping; business college graduate; neat in appearance; good record; shorthand speed 80 plus; $20. Boyd's, Natl. 2338

Financial

Business Opportunities 62

WANTED—Barber to look at a store on an excellent business block on Georgia ave.; ideal for barber shop. Call Georgia 2762-W.

INVESTIGATE! Opportunity offered each party able to lend or guarantee $500. Address Box 2, Washington Post.

START your own business; remunerative; little capital; learn privilege trading. Paul Kaye, 11 W. 42d st., N. Y.

Investments—Stocks—Bonds 64

WELL SECURED second trust note paid down from $2,250 to $1,869, payable $45 month; maker of note, owner of other properties and very reliable, for sale at liberal discount. National 4122, evening, and Sunday, Potomac 4491.

Money to Loan 65

AUTO AND TRUCK LOANS—Plenty of money; cheapest and quickest service. Monk, 931 N. Y. ave. nw.; Frank. 6900.

LOANS PROCURED. Autos and Store Fixtures. M. GREENBAUM. 836 Tower Bldg. Met. 8682.

AUTO LOANS and refinancing; confidential; lowest rates; ample parking. McGill, 1402 R. I. ave. nw. North 4964.

MONEY PROCURED on automobiles; confidential, quick service; unlimited capital; open evenings. Mr. Steger, 645 Maryland ave. ne.; Lincoln 0178.

LOANS procured on automobiles quickly, confidentially and reasonably. See Harry Yaffy, 934 K st. nw. Metropolitan 3049.

AUTO LOANS
USE YOUR CAR.
IMMEDIATE ACTION.
OPEN EVENINGS.
2014 14TH ST. NW. NORTH 0448.

LOANS ON AUTOS
USE YOUR CAR—LOWEST RATES.
LOANS ON UNPAID CARS.
Acme Fin. & Realty Co.
LICENSED BROKERS.
905 N. Y. Ave. N.W.
National 2453.

AUTO LOANS
IMMEDIATE ACTION.
NO INVESTIGATION.
NO INDORSEMENTS.
H. BERMAN
939 NEW YORK AVE. NW.
DISTRICT 5777.

MONEY TO LOAN ON AUTOS
NO INDORSEMENTS CONFIDENTIAL
ONE HOUR SERVICE
DISTRICT FINANCE CO.
913 N. Y. AVE. NW. MET. 2803-2804

Real Estate Loans 66

FIRST AND SECOND TRUST LOANS. BERT T. AMOS. Investment Bldg. Metro. 4388.

PLENTY OF MONEY. QUICK ACTION
BRODIE & COLBERT
1707 Eye St. Realtors. Natl. 8875

QUICK MONEY TO LEND
First trust loans in nearby Maryland and D. C. wanted on private homes. Quick and courteous service. Natl. 9172. C. F. WARING, 1416 F ST. NW.

Instruction

Auto, Flying Instruction 68

AUTO LESSONS—By experienced white driver, $1 per hour; assistance in securing permits. Noel. North 7440.

Beauty Culture 69

BEAUTY COURSE—$75, day and night. Modern School of Beauty Culture, Earle Theater Bldg., Suite 657. Met. 7920.

Dancing—Dramatic, Musical 71

STAFFORD PEMBERTON STUDIO. All Styles Stage-Ballroom Dancing. 1124 Conn. ave. Phone North 3322.

Private Instruction 72

LOVING care for children; small private school, spacious grounds; outdoor instruction. North 6244. 1406 N. H. ave.

Each day records more satisfied advertisers in Post Classified Ads.

Instruction Classes 73

RIDING LESSONS—Mornings and afternoons; appointments in advance; ponies, saddle horses and hunters for sale or hire at all times; reasonable prices. Whitefront Riding Academy, Box 113, Herndon, Va.

POTEETS BUSINESS COLLEGE. New location, 14th and Eye sts. nw. Bookkeeping, Shorthand, Civil Service Natl. 4717.

PREPARE NOW
Begin new courses for Editorial Clerk, File Clerk, Statistical Clerk, Sten. and Typ. exams. The Civil Service Preparatory School, se. cor. 12th and F nw. Met. 6337.

BEGIN MONDAY
Prepare for File Clerk, Sten. and Typ. exams. The Civil Service Preparatory School, se. cor. 12th and F nw. Met. 6337.

FILE CLERK
Prepare for File Clerk; salary, $1,260 to $1,440. The Civil Service Preparatory School, se. cor. 12th and F nw. Met. 6337.

Live Stock

Dogs, Cats, Pets and Supplies 77

BOSTON TERRIER PUPS—Pedigree; cheap. Schmid's Pet Emporium, 712 12th st. nw.

PUPPIES, BIRDS AND OTHER PETS. FAIRCHILD'S PET SHOP, 1219 9th St. N.W. National 3697.

Poultry, Eggs and Supplies 79

BABY CHICKS, 1 week old; call day or evening; Barred Rocks and Reds. Gaithersburg Hatchery, Gaithersburg, Md. Phone 180.

BABY CHICKS AND DUCKLINGS
Pure-bred Rocks, Reds and Leghorns, White Pekins and Indian Runner Ducklings. ATHERTON'S PET SHOP, 612 F St. N.W.

Wanted, Pets, Live Stock, Eggs 81

HORSES—Wanted for boarding; box stalls and pasture. For terms apply Sterling Farm, Sterling, Va.

Merchandise

Articles for Sale 82

PIANO—Mahogany upright, good condition, cheap for cash; also Frigidaire, like new. 3715 Woodley rd. nw., Apt. 6.

Seeds, Plants, Flowers, Trees 95

HEDGE PLANTS—California privet, $2 and $3 per 100; pansies, 60c dozen. J. E. Webster, 1603 T st. se.

Wearing Apparel—Furs 99

CLOTHING, used and new bought; highest prices paid. Hill Bros., 1345 S st. nw. Potomac 0606.

Wanted—To Buy 100

BOOKS—Highest prices for sets, fiction and miscellaneous books in any quantity. "Bring them" or phone Metro. 5415. Pearlman's Big Book Shop, 933 G st. nw.

AUTOGRAPHED LETTERS
Stamp collections, coins bought. The Hobby Shop, 1427 F st. nw. Dist. 1272.

GOLD, SILVER, WATCHES, DIAMONDS
And old jewelry needed for our mfg. dept.
SELINGER'S Full cash value paid 818 F STREET

Post Ad offers appear bright and early each morning and give advertisers the opportunity to get results the same day.

Household Goods

Decorations 104

SUMMER DRAPERIES—And slip covers, custom made; call Metropolitan 5124 for estimate. Peter K. Faerber, 517 11th st. nw.

Furniture 105

LIVING ROOM SUITE, electric washer, radio, phonograph, chairs; owner leaving city. 712 Decatur st. nw. Adams 6734-W.

Household Articles 106

SINGLE bedstead and pad, sewing machine, ice box; reasonable. Call Columbia 7509-W. 1471 Irving st. nw.

Refrigerators 107

SMALL Neeco refrigerator, in excellent condition, $10. Call at Apt. 802, 1631 S st. nw.

Sewing Machines 108

RECONDITIONED drophead; treadle like new; $27.00. Others from $15.00 up. 711 9th st. nw.

Wanted—Household Goods 112

FURNITURE—If you want to get full value for your furniture, send to D. Notes, 25 years of fair dealing. Phone Dist. 8112.

I AM in immediate need of a quantity of good, substantial used furniture; can pay cash. Metropolitan 3051.

BEFORE SELLING
—phone Metropolitan 8817 and get the best results. We positively pay more for furniture, antiques, china, bric-a-brac, office furniture or pianos than any one in the business. The Lincoln Co., 604 6th st. nw.

Musical Merchandise

Musical Instruments 113

BANJOS—Now as low as $9; Plectrum models; wide assortment; some with built-on resonators. You'll find what you want at Homer L. Kitt Co., 1330 G st. nw.

Organs and Pianos 114

BABY GRAND value, both in quality and price, is the prime reason you should see and play this instrument first. Formerly $500, now $285, because it was traded in. To look at it is to know it has enjoyed good care. Homer L. Kitt Co., 1330 G st. nw. Terms to please you.

KNABE—Art model grand, Louis XVI period; ampico electric-reproducing; designed for home of culture and peaceful enjoyment; a piano of prestige that you can appreciate whether you play or not; enrich your love for music with the beauty of tone that is obtained only from an instrument of sterling worth; originally $3,500; because it has been a demonstrator, now $2,250. Terms if you wish. Homer L. Kitt Co., 1330 G st. nw.

PIANO—Electric player grand, bench and a select library of reproducing rolls; a beautiful instrument, first class in every respect and fully guaranteed; now reduced $390. There is a reason. Phone Mr. Sanford, Nat. 3659, W. W. Kimball Co., 721 11th st. nw.

PIANO—Milton upright, modern mahogany case, with bench; $165; small payment down, balance $6 monthly; a good piano at a low price. It will pay you to investigate this bargain. Phone Nat. 3659, W. W. Kimball Co., 721 11th st. nw.

PIANO, mahogany, upright; excellent condition, fine tone, very reasonable. Call Adams 2527.

$25 will rent a piano from us for an entire year. Place one in your home today. Homer L. Kitt Co., 1330 G st. nw.

Radios and Supplies 115

ATWATER KENT—All-electric model No. 36, dark walnut cabinet with doors; regular $129.50 value; was reduced to $72; you can save $30 if you get it this week; now $42. Terms, too. Open evenings. Homer L. Kitt Branch, 615 Penn ave. se.

ATWATER KENT—Just the set you want; this model 46, 7-tube, all-electric, in a handsome dark walnut cabinet with doors. Originally $159.50; reduced to $98; you can get it now for $79. If you like to save money come to Homer L. Kitt's Branch, 615 Penn ave. se. Terms to suit you. Open evenings.

ATWATER KENT—Popular model 40, table style; all electric, complete with model E speaker; regularly $117.50 value; now only $49.50. You can save over half at Homer L. Kitt Co., 1330 G st. nw. Ask for easy terms.

ATWATER KENT—8 tube, all electric; built-in dynamic speaker; in a durable metal cabinet to fit alongside the easy chair; was $137.50; now $79.50. Save the difference today at Homer L. Kitt Co., 1330 G st. nw. You'll like our easy terms

FRESHMAN—Selective screen grid model "Q-D;" graceful dark walnut console that requires a minimum of space; dynamic speaker; a trade-in, now $59.50; it cost $169. Terms to please you. Homer L. Kitt Co., 1330 G st. nw.

FRESHMAN—Here's a special: 7-tube, all-electric mahogany hiboy; cost new $189; was $89.50; the special price now $69.50; save the $20 now. Open any evening, at Homer L. Kitt Branch, 615 Penn ave. se. Terms, too.

FRESHMAN—Enjoy the advantages of the all-electric phonograph and famous Equaphase radio in a distinctive dark walnut cabinet; originally $258, but specially reduced now to $123.50; take advantage of the low price at Homer L. Kitt Branch, 615 Penn ave. se. Ask for easy terms. Open evenings.

MAJESTIC—Get the best in radio reception with this 8-tube all-electric distinctive walnut lowboy model, No. 91; dynamic speaker; used as a floor model, that's why we've cut the price to $98. It was $137.50; save the difference at 615 Penn ave. se., Homer L. Kitt Branch. Terms, too. Open evenings.

MAJESTIC—Brand new; large model; sacrifice to meet a note. Call at once. North 6080.

RADIOLA—Combination 7-tube, all electric, and orthophonic Victrola in unusual dark walnut Hiboy; here is a brand new machine that would ordinarily cost you $385; because we reduce our floor models you can get it now for $149.50 on the easiest terms. Hear it at Homer L. Kitt Co., 1330 G st. nw.

RADIO—Absolutely new 9-tube Bremer-Tully, complete; sacrifice price; large battery charger, 30 capacity. Lin. 8462.

STEWART WARNER—You know what that means for good radio; here's a 7-tube all-electric, in dark walnut cabinet; special this week, $59.50; cost new, $139, and was reduced to $85; get it now at the new reduction at Homer L. Kitt Branch, 615 Penn ave. se. Terms, of course. Open evenings.

Organs and Pianos 114

VICTOR—All electric Radiola No. 18, combined with Victrola; modern dark walnut Hiboy; bound albums at sides; only one floor demonstrator left; now $98, regular $285 value. Ask for terms. Homer L. Kitt Co., 1330 G st. nw.

National 4208 will connect you with a Post trained Ad-taker.

Business Equipment

Adding Machines 120

VICTOR ADDING MACHINES NEW. USED. JOHN E. GREEN, DIST. 8481.

Business Equipment 121

SODA FOUNTAINS—And store equipment. "Dry Kold" refrigerator and display cases; factory prices. Thos. F. Burch Co., 480 Pa. ave. nw.; Natl. 0910.

COINOMETER. Speedy Change Maker. JOHN E. GREEN, DIST 8481

COINAUDIT—MONEY MACHINE Sorts, Counts, Packages. JOHN E. GREEN, DISTRICT 8481

Store Fixtures 125

SODA FOUNTAINS—And store equipment, "Dry Kold" refrigerator and display cases; factory prices. Thos. F. Burch Co., 480 Pa. ave. nw.; Natl. 0910.

Typewriters, Billing Machines 126

TYPEWRITERS and adding machines—Sale or rent; special rates to students; limited number of exchanges; terms. L. C. Smith & Corona Typewriters, Inc., 1016 15th st. nw.; National 0411.

Rooms and Meals

Health Resorts 130

FAIRMONT REST SANATORIUM
1457 Fairmont St. NW.
Convalescents, elderly people, rest cases, etc. Individual diets, nurses and dietitian. Day and night supervision. Call Superintendent, Adams 5346.

Rooms, Meals for Children 132

BEST of mother's love and care for infants and children of 2 up to 12 years; pony for children old enough to ride; fresh milk, eggs and vegetables; high and healthful; special license for infants. See phone directory, page 424, for further information. Call Berwyn 87-R.

CHILDREN boarded, given mother's care, in home of refinement; special diets. Doctor's references. Cleveland 3977.

DUPONT CIRCLE (1408 New Hampshire ave)—Clean, new beds, bedding; beautiful furniture; meals if desired. North 6244.

The steady, growing volume of Post Classified Ads bears testimony of satisfying results.

Rooms With Meals 133

E ST. SE., 155—Clean, comfortable rooms; home cooking; walking distance Capitol, Navy Yard; 3 car lines. Linc. 6674.

MASS. AVE. NW., 1315—Double room; individual tables; home cooking; ladies, gentlemen; transients. Met. 9456.

NEAR Dupont Circle, attractive rooms in handsome private home; board if desired. 2146 Fla. ave. nw. North 6662.

PROPERLY balanced meals, comfortably furnished rooms. 14th and Fairmont sts., Columbia 10422.

TERRACE INN—1500 Vt. ave. (Iowa Circle). Large 2d-floor front, private bath; also single room; home cooking.

9TH ST. NW., 1116—Clean, warm rooms; 3 square meals daily; special this week $7; thereafter, $8.

20TH ST. NW., 2308—2d and 3d floor front; most attractive; delicious meals; good service; transients. Pot. 2826.

VICINITY 14th and Park rd., bright room, next to bath; private family; home cooking. Adams 6033.

Rooms—Furnished 134

ALLISON ST. NW., 720—1st floor; large, cool room, next bath; all modern improvements; gentleman; $13 month.

ATTRACTIVELY furnished bedroom, adjoining screened-in sleeping porch and bath. Call Columbia 7869.

CHOICE 3 rooms, kitchen, bath, 7-window bedroom, fireplace, laundry tubs, yard, janitor, continuous hot water; also 2-room suite. 1626 17th st.

COMFORTABLE front room, three windows, opening on bath; rent, $20 per month. Apt. 32, 1636 Kenyon st.

DOWNTOWN, clean, quiet, pleasant bedroom, attractively furnished; continuous hot water, fan; service available. 1717 De Sales.

EYE ST. NW., 1332 (Franklin Park)—Large, nicely furnished room overlooking park; gentlemen. Apply Apt. 52.

EAST CAPITOL ST., 314—Nicely furnished room, 2d floor, next bath; continuous hot water; gentleman. Linc. 7387.

EUCLID ST. NW., 1720—Large, attractive, 2d-floor front room; quiet home; gentleman; day, week or month; convenient to cars.

FAIRMONT ST. NW., 1442—Second-floor large front room, 5 windows; 1 or 2; also single, with porch; continuous hot water.

GIRARD ST. NW., 1473—Desirable room with screened porch, shower bath adjoining; 1 or 2 gentlemen; private family. Columbia 5200-W.

IRVING ST. NW., 1705, Mount Pleasant—Room with sleeping porch; gentleman; private home; continuous hot water.

KILBOURNE PL. NW., 1708—Between Kenyon and Lamont; attractive 2d-floor front room; contiuous hot water; $18. Adams 4714.

L ST. NW., 1404—Clean, bright, single and double rooms; tourists accommodated.

MONROE ST. NW., 1522—Attractive front room; for 2; near bath; convenient to downtown. Call Columbia 3320-J.

MOST convenient location; bright, attractive rooms; priced very reasonable; excellent meals if desired. 1326 Irving st. nw. Phone Adams 5196.

N ST. NW., 1426—Desirable 2d-floor room, hot-water heat, electricity; continuous hot water; owner; phone; reasonable; gentleman.

NEAR Wardman Park Hotel. Beautiful room for gentlemen; adjoining bath; all conveniences; $25. Columbia 6746.

PARK RD. NW., 2049—Bachelor apt., complete floor, living room, bedroom, private bath and porch; for 2 men; free phone; opposite Rock Creek Park, close to tennis court and golf course. Adams 2423

SHERMAN (1101 15th st. nw., Apt 701)—Attractively furnished bed-sitting room, next bath; unlimited phone. Pot. 4493.

VARNUM ST. NW., 822—Two rooms, light housekeeping or furnished for men; semidetached house. Columbia 9087.

VERMONT AVE., 1320—Comfortable room, second floor, front, twin beds; also single; large closets; walking distance Govt. dept.

WANTED—Young woman to share pleasant airy apt.; use of kitchenette; reasonable. Adams 2675-J, after 6:30 p. m. 1438 Meridian pl. nw., apt. 45.

11TH ST. SE., 138—Large front room for 1 or 2; half block Lincoln Park; near cars, &c. Atlantic 0694.

12TH ST. NW., 1242—One large bright clean room, $4 per week; one small room, $3 per week.

16TH ST. NW., 1846—Room, adjoining bath; single or twin beds; continuous hot water.

1867 KALORAMA RD—Colonial mansion; attractive suite or single rooms; private or semiprivate bath; see to appreciate.

A PLEASANT PLACE TO STAY.
The Westminster, 1607 17th st. nw. Beautiful rooms, newly decorated, each with bath or running water; elevator service; spacious lobby; $8.50 to $12 weekly.

Rooms—Unfurnished 135

K ST. NE., 15—Three rooms and bath, hot-water heat, electricity, gas for cooking.

27TH ST. NW., 2800—Near Wardman Park; 2 front rooms, sleep. porch, light housekeeping; reas. Columbia 6430-J.

Real Estate for Rent

Apartments, Furnished 137

ARGONNE, Apt. 116—2 large rooms; handsomely furnished; kit.; balcony; Frigidaire; reasonable. Col. 4675. See office.

COLUMBIA ROAD, 1311—3 rooms and bath; clean and attractive; continuous hot water; entire 2d floor; refined adults.

CONN. AVE., 3900 Block—Beautiful apartment; $125 month until Sept. 1. Natl. 0161.

OFFICER'S FAMILY leaving city will sublet well furnished 5 room apartment; cool, comfortable. Phone North 5272.

ONTARIO RD., 2510—Bright, sunny room with kitchen, completely furnished; $35 mo.; southern exposure. Col. 4675.

17TH ST. NW., 1608—Attractive one room, kitchen and bath, 2d floor, front apartment; apply apt 1, before 7 p. m.

Apartments, Unfurnished 138

ADULTS ONLY—3 rooms, kitchen, bath; all outside rooms; fine condition; near Capitol. 317 Md. ave. ne.

ATTRACTIVE apartment, three or four rooms; best location; reasonable rent. 2146 Fla. ave. North 6662.

COLUMBIA RD., 1828—On two car lines; exceptional location for studio, tailor, modiste rooming, &c.; ten rooms, two baths; all modern improvements; rent reduced, $100. Victor E. Desio & Co., National 2213.

The steady, growing volume of Post Classified Ads bears testimony of satisfying results.

H ST. SE., 1617—Two rooms, kitchen, sink, screened porch; bright sunny rooms; gas, electricity; second floor; $35.

MASSACHUSETTS AVE. NW., 1301—The Belvedere, close to Government offices; 24-hour switchboard, elevator; Electrolux refrigeration included; one, two, three rooms, kitchen, bath, porches; $45 to $100. Weaver Bros., 809 15th st. District 9486.

NEAL ST. NE., 1224—4 rooms, bath; electricity; newly papered; conveniently located; $35. North 10080.

NEW HAMPSHIRE AVE. NW., 1737—Three rooms, kitchen, bath, $78; one room, bath, $38; free Frigidaire included. Weaver Bros., Inc., 809 15th st. District 9486.

PARK ROAD NW., 1451—MILO MANOR. Beautiful new fireproof building near cars, stores, theaters, &c., now ready for occupancy. Every apartment a model of convenience; spacious, light and airy. Beautiful lobby, tastefully furnished; large landscaped court. Electric refrigeration, 24-hour elevator service, large kitchens and closets. Fine residence; low rent; 2 rooms, kitchen, dining alcove and bath, $57.50. Also furnished apartments. See resident manager.

RAVENEL (1610 16th st.)—Beautiful three-room, kitchen, bath, large center hall; $90. Decatur 2780.

S ST. NW., 1707—Fourth-floor front; 3 rooms, kitchen, bath, $42.50; thoroughly modern; will decorate to suit tenant; open; basement, 3 rooms, bath; suitable for office or studio; $40. Pot. 0906.

T ST. AT 2D NE.—Corner; beautiful new apartment house opposite new McKinley High School. Apartments now ready for occupancy. Large rooms, low rentals, including electric refrigeration. Two rooms, kitchen, dining alcove and bath, $55.50. Four rooms and bath, $69.50. See resident manager, or phone National 2205.

13TH ST. SE., 341—1st floor, 2-family apt., 5 rooms, bath, electricity, $30. North 10080.

5944 GA. AVE.—Two rooms, kitchen and bath; light, heat, gas; $37.50. Keys at 5946.

LARGE living room, fireplace, bedroom, large closets, bath, balcony delightful in summer. 1741 R. I. ave. nw., near Conn.

MARCHETA APARTMENT.
1121 New Hampshire Ave. N.W.
Desirable apartments of one room, kitchenette, dining alcove, tiled bath. Equipped with Frigidaire. All-night elevator and telephone service.
THE MUNSEY TRUST CO., Real Estate Department. National 8080.

GIRARD ST. N.W., 1448
Four-story fireproof building; 1 room and bath, $32.50 (with Murphy bed); 1 room, dining alcove, kitchen and bath, large dressing closet, with Murphy bed; rentals, $37.50 and $40; gas included in rent; manager on premises.
LINKINS CO.
1733 De Sales St. Decatur 2590.

NEWTON ST. N.W., 1483.
One room and bath, bachelor........$23.50
11TH ST. N.W., 1311.
Second floor, 3 rooms and private bath........$35.00
GEORGIA AVE. N.W., 3113.
Three rooms and bath, Arcola heat..$32.50
GEORGE F. HANE.
1422 F ST. N.W. NATIONAL 3964.

THE WYOMING
2022 COLUMBIA ROAD
Desirable apts; one apt. with southern exposure. Cafe in building.

COLORED TENANTS
PEA ST. N.W., 801.
Desirable 2-room, kitchenette and bath apartments; moderate rentals. See Janitor on premises, or
GEORGE F. HANE.
1422 F ST. N.W. NATIONAL 3964.

THE CEDRIC.
14th and Upshur Sts. N.W.
All outside apartments, consisting of two and three rooms, kitchen and dining alcoves, tiled baths with showers. Frigidaire on house current.
Apply to manager on premises. Col. 9726.
Or
THE MUNSEY TRUST COMPANY,
Real Estate Department,
National 8080.

THE ECKINGTON
4TH AND T STS. NE.

Apt. 109—4 rooms and bath	$40.00
Apt. 105—4 rooms and bath	40.00
Apt. 306—4 rooms and bath	40.00
Apt. 204—4 rooms and bath	37.50
Apt. 302—4 rooms and bath	40.00

J. LEO KOLB
923 New York ave. District 5027.

DESIRABLE downtown apartments, three and four rooms and bath. Low rent. Inquire Zager & Salus, 920 New York ave.

Houses for Rent, Furnished 141

PART or entire summer, corner house, ten rooms, 2 baths, beautifully furnished; large landscaped garden; Cleveland Park. 3433 34th st. nw.

Offices, Studios for Rent 143

LOEW BUILDING, 1110 F St. N.W.
Over the Columbia Theater.
Single Rooms.
$25.00 and $27.50.
SHANNON & LUCHS, INC.,
Managing Agents.
1435 K St. Nat. 2345.

Suburban, Country for Rent 146

BUNGALOWS—Nearby Virginia and Maryland, 4 rooms and bath to 8 rooms and bath. $40 to $60. Fulton R. Gordon, 1343 H st. nw. District 5231. Evenings, Cleveland 4733.

Real Estate for Sale

Houses for Sale, Unfurnished 153

$17,950
CHEVY CHASE, D. C.
DETACHED BRICK, CENTER HALL.
One-half square from Conn. ave. First floor, center-entrance hall, huge living room with fireplace, large inclosed and heated sun room, bright dining room and spacious kitchen. Second floor, four large bedrooms and two tiled baths; storage attic; built-in garage and oil burner. Entire property in perfect condition.
Evening Phone Service Until 9 P.M.
BOSS & PHELPS,
REALTORS
1417 K ST. N.W. NATIONAL 9300.

MANOR PARK
Brick Bungalow
Six well-arranged rooms, hardwood trim, oak floors, open fireplace, built-in bookcases, hot-water heat, electric lights, well-lighted basement and attic, tile bath with built-in Pembroke tub and shower; on lot 50x120; in nice neighborhood, near elementary and junior high schools, church, stores and public parks, Takoma and Manor Park recreation center. Open Sunday from 11 a. m. to 6 p. m. Your inspection invited.
6109 3rd ST. N.W.
BUILT AND FOR SALE BY
D. F. SWAB & SON

ONLY $500 DOWN
Colonial Detached Home
Situated in a delightful, restricted residential group overlooking Chevy Chase golf course. Southern exposure, on a wide drive with center parkway. Six large rooms, 3 spacious bedrooms, living room 16x24 feet with open brick fireplace and mantel; artistic decoration, latest equipment, including Frigidaire. Lot 50x140, with garage to match the house. Will consider trade on small home.
$13,500.
CAFRITZ
14th and K. District 9080.

Lots and Acreage—For Sale 155

ELLICOTT ST.—East of Conn. ave. Two corner lots in restricted residential street where few locations are available. Priced very low. Burton & Condit, 1206 18th st., North 3278.

Suburban for Sale 156

LARGE—Modern, 5 rooms, cellar, large attic, pantry, closets; every convenience; fireplace, beautifully decorated; large porches, four gables, bungalow design; corner lot, 75x200, prettily fenced; lawns, shrubbery, garage; refined location; close cars, bus lines and Balto. boulevard; $7,000; low terms. Geo. C. Walker, Hyatts. 803; eve., 206.

EDGEMOOR, MD.—
Eight rooms and 2 baths, brick and stucco, detached house on lot 67x220 feet in this beautiful subdivision, that we can sell several thousand dollars below the value of this property. Call for appointment.
L. E. BREUNINGER & SONS.
Nat'l 2040. 211 Investment Bldg.

SEMIBUNGALOW, 5 rooms, hall, bath, pantry; built-in garage; h.-w. h.; 4 rooms can be finished on second floor; large lot. Hyatts. 97-W.

Resort Property—For Sale 159

SUMMER COTTAGE at Franklin Manor, on the bay; lot 50x150, $2,800; $200 down $30 month; other lots. Springer's Restaurant, 637 F st. nw. Fr. 8400.

Shore Property—For Sale 160

BUNGALOW—Water front; large lot; private section of Benedict, Md.; salt-water fishing, bathing, ducking; moving South. Cleveland 7082 mornings.

WILL PAY ALL CASH
—for 6 or 8 room brick houses, reasonably priced, white or colored; prefer clear property or subject to small indebtedness.
EARLE WEST MANSON,
Franklin 8373.
1103 Vermont ave. nw.

EVENTS IN MARYLAND AND VIRGINIA

FIRE ZONES DRAWN IN FAIRFAX COUNTY

Each Fire Company Assigned Some Definite Area to Protect.

FLAG GIVEN TO SCHOOL

FAIRFAX BUREAU OF THE POST.
P. O. Box 245, Fairfax, Va.
Phone Clarendon 919-J-1.

The committee composed of the fire chiefs of the five volunteer fire departments in Fairfax County met yesterday afternoon at the fire engine house at McLean and prepared a fire zone map of the county, marking out the alarm zones under jurisdiction of the various companies.

The territory as zoned yesterday is as follows:

Falls Church department—All territory lying east of a line beginning at Fort Humphreys passing through Accotink and Accotink Station, then along county road No. 16 through Springfield, Annandale to Masonville, then along Gallows road through Merrifield to Magarity road, then along this road to Lemon road to Kirby's Corner, then to Chesterbrook and from there to Chain Bridge.

The territory of the Fairfax department includes all land west of the same line from Fort Humphreys to Merrifield. Turning there it continues along Sherman road to the Lee highway, thence to Oakton. From Oakton the line extends to Skilman's Store, then to Chantilly on through Centerville, from there it follows the Lee highway to the county line at Bull Run.

The McLean department will answer all calls within the territory bounded by the Potomac River beginning at Dailey's Store on the north to Chain Bridge, on the south from there to Chesterbrook, then along Lemon road to Tysons Crossroads, then along the Leesburg pike to Colvin Run, from there to Forestville and then back to Dailey's Stoer to the river.

The public chool at Baileys Cross Roads was presented with a large American flag by Fairfax Council, No. 26, Order of Fraternal Americans, with an appropriate ceremony. C. C. Carr, president of the Fairfax Lodge, presided. The pupils of the school, of which Miss Alvis Harlow is principal, presented a short program of entertainment. This included flag drills and a short play by the seventh grade entitled "Our First Flag." The third and fourth grade pupils sang a flag song and the two primary grades gave a flag exercise.

The principal address was made by John H. Trimyer, of Alexandria, State treasurer of the order, who explained the aims and purposes of the organization. Miss Bessie Kenyon, of Vienna, State secretary of the Daughters of America, the companion organization, also gave a short talk. The flag was accepted on behalf of the school by Miss Harlow.

The Sunday school workers of the Southern Methodist Church at Lincolnia have elected Frederick Stultz superintendent, T. W. Bevis, assistant superintendent; Ronald Lewis, secretary; Miss Lola Foster, organist, and Mrs. Will Bennett, Miss Claudia Grey, Lola Foster, Mary Lewis and Frederick Stultz as teachers.

A series of revival meetings are being held by Dr. and Mrs. J. J. Wicker, of Richmond, at the Columbia Baptist Church in Falls Church. These services will be held every evening except Saturday at 7:45 o'clock through May 4. Mrs. John T. Bowen has arranged special musical programs. She will be assisted by Clarence Shotwell.

The Vienna department will answer all fire alarms within the territory, beginning at Tyson's Cross Roads along the Leesburg Pike to Colvin Run, then across country to Pinecrest, thence to Skilman's Store. From there the line runs back to Oakton across country to the Lee Highway and Sherman road back to Merrifield, from there along Gallows road back to Tyson's Cross Roads.

The Herndon department will be that lying south of a line beginning at Dailey's Store to Colvin Run, thence to Pinecrest, and from there to Skillman's Store. Beginning at this store the territory will include all north of a line from there to Chantilly then to Centerville, then along the Lee Highway to the county line at Bull Run.

To avoid confusion in the territory along the division lines it was agreed that the territory would overlap 1 mile each way. This will not make the division of responsibility for each company hard and fast and the usual cooperation will continue in case of need. Fire calls within each area will be referred to the company first responsible for that section. The call for additional help when necessary is to be made by the chief of the local company. It was also planned to cooperate with the telephone company in seeing that telephone operators refer emergency fire calls to the nearest department to the fire rather than to the company which has its telephone connection through that exchange.

The personnel of this committee includes Chief E. N. Ward, of Falls Church, Chairman; Chief J. H. Beattie, of McLean; Chief Lloyd E. Wright, of Vienna; Chief Walter Farr, of Herndon, and Chief Allen H. Williams, of Fairfax, who is also the Fireman's Association's county fire marshal.

The Vienna Volunteer Fire Department will hold its regular monthly meeting tonight in the town hall at Vienna. The Herndon Volunteer Fire Company will also meet tonight in the engine house at Herndon. Several questions of local importance to each company will be discussed. The McLean department will meet tonight to consider changes in its constitution and by-laws.

The Piedmont Chapter of American War Mothers at Falls Church will make plans at their meeting tonight for selling carnations during the drive the week preceding Mother's Day, May 11. The money will be used to aid in the chapter's relief work.

Commissioner of Revenue James E. Kincheloe, of Fairfax, will be at Dailey's store, at Shady Oak, today and White's store, at Dranesville, tomorrow to assist taxpayers in those two precincts to make out income tax and tangible and intangible personal property returns for the year.

Next Saturday will be the last day on which the residents of Fairfax County can pay their poll tax in time to entitle them to vote either in the Democratic primary in August or the general election in November. While it is not necessary that the personal or real estate taxes be paid at this time the head tax must be paid six months prior to the election in order for the taxpayer to claim the right of franchise.

During this week Miss Sara E. Thomas, Fairfax county home demonstration agent and 4-H Club leader, will visit a number of the 4-H clubs in the county to assist them in preparing for the part they are to take in the May Day pageant to be given at the annual 4-H Club rally Saturday. She also will give several food demonstrations. Her first visit this afternoon will be to the Ivakota Farms for a food demonstration. Tomorrow afternoon she will visit the 4H clubs at Colvin Run and Herndon and give each a demonstration on the making of oatmeal cookies. Wednesday afternoon the club at Vienna will be visited and plans made for the pageant. Thursday morning a luncheon demonstration will be held at Baileys Cross Roads and in the afternoon she will take charge of the 4-H Club at Annandale in a drill which they will present at the pageant. She also will meet the Annandale Home Demonstration Club the same afternoon and explain unusual ways of preparing fruits and vegetables.

Miss Thomas will give a talk relating to the 4-H Club and home demonstration work over station WJSV Wednesday noon, and Thursday evening she will address persons interested in poultry raising at Andrew Chapel. Friday she will complete final arrangements for the rally day exercises to be held on the fair grounds at Fairfax Saturday.

The second of a series of mass meetings of the citizens of Mount Vernon, Falls Church and Lee districts of Fairfax County will be held in Pohick Hall tonight at 7:30 o'clock for the purpose of discussing ways and means of financing the building of a hard-surfaced road from Annandale to Pohick. The first meeting was held at Annandale several weeks ago, where prominent speakers told of the benefits that would be derived from building such a road and of the undeveloped territory that would be opened by its construction.

The original route of the proposed road would follow the present route of the Annandale-Newington road by the way of Springfield to the Telegraph road, thence to Pohick. A large delegation from Lee district, representing the Rolling Road Association, protested this plan and suggested that the route of the road be changed so as to follow the Rolling road in Mount Vernon and Lee districts to Pohick Crossing, then to the Washington-Richmond highway at Pohick. They claimed that while this road is about 2 miles longer, it would benefit more people.

The Rolling road, which the citizens of Lee district hope to have improved, is one of the oldest roads in Fairfax County. It was used long before the Revolutionary War as one of the main highways between the southwestern section of the county and Alexandria, which was at one time the county seat and the river port. It obtained its name from the countless number of hogsheads of tobacco which were rolled from the large plantations in this section of the State to the port.

Buffalo Scientists Study Sea Floor

Will Investigate Conditions in Atlantic Off 2 Coast Points.

Special to The Washington Post.

Buffalo, April 26.—The Buffalo Museum of Science, the only private institution in the United States with complete staff for the study of all aspects of oceanographic problems, this year will conduct scientific surveys at two separated spots on the Atlantic Coast.

Announcing the projects for this year, Dr. Charles J. Fish, director of the museum, let it be known that one group, working in conjunction with scientists from the Mount Desert Island biological laboratory and from Brown University, will continue the study of biological, chemical and physical conditions in the Gulf of Maine, which it started last summer.

Another group, including scientists from Princeton University, will make a similar study of conditions at Andres Island in the Bahamas.

The herring fishery off Maine, Dr. Fish pointed out, may be tremendously affected by the erection of a proposed power dam in Passamaquoddy Bay, and both the United States and Canadian governments are deeply concerned over the possible effect. Dr. Fish hints at the possibility of being able some day, through conservation and scientific data, to control the product of deepsea fisheries.

MINISTERIAL RELIEF FUND GAINS $13,453

Annual Report of Southern Presbyterian Committee to Note Increase.

LOANS TO 275 STUDENTS

Charlottesville, Va., April 27 (A.P.). An increase of $13,453.69 in the Southern Presbyterian Church's endowment fund for ministerial relief, making a present total of $1,596,570.45, is related in the annual report of the committee on Christian Education and Ministerial Relief to be made to the seventieth general assembly of the church beginning here May 22. The Rev. H. H. Sweets, of Louisville, Ky., is secretary of the committee.

The fund is to be further increased this year by the birthday offering of the woman's auxiliary of the church, says the report, and its interest will supplement the work of the ministers' annuity fund.

Loans were made last year to 275 students, of whom 136 were women and 139 were men, which was four less than the preceding year. The loans totaled $39,175. Applications from 65 students were declined on account of lack of funds, according to the report.

Two hundred and fifty-five candidates for the ministry were aided; six were helped in the mission field, and 35 young women were aided in various forms of church service, making a total of 296. The Presbyteries reported in March 577 candidates for the ministry and mission service.

In the field of ministerial relief the committee reports aiding the homes of 191 ministers, 258 widows, 53 orphans in 39 deceased ministers' homes and six commissioned lay workers, an increase over activities of the preceding year. Seventeen ministers, twelve widows and one orphan were removed from the rolls by death during the year. To the homes was remitted $198,168, an average of $401.15 a year for each family aided.

The committee received from living donors for current use, $198,206.67; from interest, rent, refunds, &c., $105,645.77 for a total income of $303,852.44. This was a decrease of $49,059.47 from the preceding year.

A debt of $26,235 had been carried over from the preceding twelve months, says the report, and, on account of a decrease in receipts, the committee reports a present debt of $52,180.17, announcing that expenditures are to be reduced so as to come within resources.

SIGNATURES GAINED FOR EXTRA ELECTION

Arlingtno County Petitions to BeGiven School Board Wednesday Night.

FIRE THREATENS HOME

ARLINGTON COUNTY,
BUREAU OF THE POST.
Tel. Clar. 509. Clarendon, Va.

Having made a study of the needs of the county schools after the report of the United States Bureau of Education recommending a bond issue of $640,000, the special committee of the Parent-Teacher Association is making rapid progress in the securing of signatures to the petition asking a special election, Chairman Arthur Orr announced last night.

Mr. Orr stated that the committee intends to submit the petition to the county school board Wednesday night at the courthouse. It is understood that the school board then will file the petition with the judge of the circuit court, asking that a special election date be set.

It has been stated by County Superintendent Fletcher Kemp that if the election is held the latter part of May and assuming that it is favorable to the issue, work will be under way early in July and many of the buildings ready for the fall opening of school.

The burning of brush along the military road in Radnor Heights yesterday narrowly missed causing the loss of the home of Paul Potter. Gaining rapid headway, the fire was eating its way into the yard of Mr. Potter when engines from Clarendon and Ballston arrived. With the aid of chemicals the firemen soon had the fire under control, causing no property damage. Again the chiefs of the several fire departments warned that wherever any brush fire is started persons at no time should leave it alone until it is burned out.

Judging from the enthusiasm display by the members of the cast of the Lyon Park minstrel show, the performance this year bids fair to surpass anything previously held. T. F. Gary, general chairman of the affair, announced a number of specialty dancing and vocal acts have been engaged.

Among those on the program are: Wilson Tolford, J. Robert Raeburn, H. C. Young, and C. A. Callis, nde men: Arthur Orr, Henry Hartung, T. P. Gary, E. J. Merrick, jr., C. K. Lewis, and A. A. Moore, soloists; J. P. Brown, A. H. Kautz, H. C. Messner, J. W. Dorsey, W. V. Delaney, and Louis C. Carl, chorus; B. F. Toulotte is interlocutor, and Mrs. J. F. Hardie, jr., will be accompanist.

The committee in charge of the arrangements is L. L. Collie, tickets; A. A. Moore, publicity; Arthur Orr, program; Herbert T. Marks, lights. The show will be held in the community house the evenings of May 2 and 3. The proceeds will be added to the budget for the year.

State Senator Frank L. Ball is to be the principal speaker at the meeting of the Arlington County Civic Federation at 8 o'clock Tuesday night, May 6, in the Lyon Park community house. Senator Ball will discuss the session of the General Assembly, paying particular attention to those bills passed affecting Arlington County.

The Master Plumbers Association of Arlington County is completing its plans for its annual dance in the Odd Hall at Clarendon Wednesday night. The committee in charge consists of H. C. Messner, chairman; William E. Wolff, E. H. Birch, C. P. Nicholas, W.aJ. Cavanaugh, A. R. McGonegal, and Stephen Childs.

The Ladies' Aid Society of Walkers Chapel will give a chicken dinner in the chapel Thursday night from 5:30 to 7 o'clock.

The Arlington County Health Department announces the preschool dental clinics for the month of May as follows: Cherrydale, May 1; Clarendon, May 5 and 6, and Virginia Highlands, May 7. The clinics will be conducted from 9 to 12 in the morning and from 1 to 4 in the afternoon.

The Clarendon Loyal Temperance Legion holds its monthly meeting Friday afternoon at 2:30 o'clock at the home of the director, Miss Florence Cauffmann, 441 Wilson boulevard.

Arlington Chapter, No. 39, Order of the Eastern Star, will give a chicken luncheon tomorrow at the home of Mrs. LeRoy Hammond at 1 o'clock. Following the luncheon cards will be played.

Crash Hurts Policeman Answering Fire Alarm

While hurrying to answer a fire alarm at the Methodist Church in Glen Echo, Corpl. Oscar Gaither, 32 years old, Montgomery County motorcycle policeman, was thrown about 50 feet when his motorcycle collided with a truck of the Bethesda Fire Department.

He was first taken to Dr. Benjamin Perry by Edward K. Catwood, constable, and later treated by the Bethesda Volunteer Fire First Aid Squad.

Upon being taken to Georgetown Hospital afterward, his injuries were said to consist chiefly of bruises and abrasions. His condition was not serious.

Radio to Link Brothers After 57-Year Silence

Pittsburgh, April 27 (A.P.).—Two brothers who have not seen nor talked with each other for 57 years will converse tomorrow morning by radio over more than 9,000 miles of land and sea. American radio listeners who tune in on Station KDKA at 7:30 a. m. can listen in on their conversation.

F. C. Watson, 80, will speak a "hello" into the telephone at his home in Zwickley near here. W8XK, the short wave transmitter of KDKA, will relay the message on a wave length of 25.4 meters to VK2ME, at Sydney, Australia, and the "hello" will reach the ears of Samuel J. Watson, 72, over a loud speaker at his side in the home of his daughter, Mrs. Fred Todd, at Forbes, New South Wales, approximately 100 miles from Sydney.

Mayoralty Goes Begging.

Charles Town, W. Va., April 27—(Special).—The annual town election will be held here on May 22. A mayor and four councilmen are to be named. Mayor G. K. Wysong, who has served for the past six years, has announced he will not be a candidate for reelection. So far the citizens have not been able to induce anyone to enter the race, and it seems to be going begging.

Wealthy Bachelor Dies of Exposure

Cumberland Man Stricken by Paralysis Alone in His Bungalow.

Special to The Washington Post.

Cumberland, Md., April 27.—Howard N. Gurley, 48, wealthy bachelor, died at Allegany Hospital today. Death was caused by exposure. Mr. Gurley, who had not been feeling well, had sought his bungalow at Bowling Green, near the Cumberland Fair Grounds, on Friday, April 18, although he had lodgings on Union street, in the city. Soon after his arrival he was evidently stricken with paralysis. It happened that friends visited his bungalow yesterday. Mr. Gurley was found lying on the floor amid surroundings of utmost disorder. For eight days he had lain without aid, and the condition of things showed his attempts to give an alarm.

Dr. Thomas W. Koon, who was called, said in all his experience he had never witnessed a human being in such a plight. Mr. Gurley was desperately weak, but when a glass of water was offered him, he almost leaped for it.

An older brother, Dr. Lycurgus N. Gurley, a leading practitioner of Johnstown, Pa., reached his brother's bedside a half hour before he died. Mr. Gurley leaves two other brothers, Frank and Oscar C. Gurley, and three sisters, Mrs. John Bowen, Mrs. Ira M. Long, Erie, Pa., and Mrs. Walker Wentling.

URBAN POPULATION IN SOUTH INCREASES

Rural Districts Show Some Decline in Early Returns of Census.

INDUSTRIES ARE FACTOR

Atlanta, Ga., April 27 (A.P.).—Industry in the South is drawing heavily upon rural population, a study of census reports from nine States reveals. Population of towns and cities in Virginia, North Carolina, South Carolina, Tennessee, Georgia, Alabama, Mississippi, Louisiana and Arkansas show surprising increases due largely to industrial expansion in those States, authorities on the question said.

However, while the centers of population grew rapidly from 1920 to 1930, the rural section either lost population or barely held their own.

The situation is very much the same in all Southern States except Florida, which had a general increase. Its urban centers almost doubled their population in many cases, while its rural sections showed steady growth. Lakeland, for example, which is one of the few cities of more than 10,000 to report, has a population of 18,544, an increase of 165 per cent during the ten years.

Growth of Citrus Industry.

Growth of the citrus industry and popularity of Florida's cities as resorts are directly responsible for the great increase, census supervisors said.

In other Southern States, however, the lack of growth of rural sections and the amazing increase of cities' population are the early features of census returns.

Lynchburg, Va., for example, an old Southern town, underwent an industrial revival during the ten years and now shows a population of 40,559, an increase of more than 10,000. Roanoke, in the same State, increased its population 18,254 and now has a count of 69,096.

All textile centers in North Carolina show remarkable increases. None of the large cities has reported. In that State rural sections held their own generally, possibly because of good market for tobacco, authorities said, the same situation existed in South Carolina. Spartanburg increased its population to 28,525 and other cities grew in proportion.

There were decreases in many Georgia rural sections, but the cities had a healthy growth. Atlanta, excluding the boroughs which form Greater Atlanta, had a count of 266,557, an increase of 35.6 per cent. Columbus has 42,871 residents, an increase of 37.7 per cent.

Poetry Prize Won By Norfolk Youth

Roanoke Girl Is Second; Honorable Mention Goes to Three Students.

Special to The Washington Post.

Charlottesville, Va., April 27. — Charlton Leitch, of the Maury High School, Norfolk, won first place in the annual peetry contest of the Virginia High School Literary and Athletic League. The winning poem was entitled "Things I Can Understand."

Second award was made to Miss Mary Baldwin Jackson, of the Jefferson Senior High School, Roanoke, for her poem "Arbutus." Poems winning honorable mention were "A Girl's Prayer," by Miss Mary Elizabeth Magee, of Clifton Forge; "Slag," by Jaque Lloyd, of the E. C. Glass High School, Lynchburg, and "Shell's Call," by Miss Virginia Llewellyn, of Orange.

Among other entries were the following: Hallie Coppridge, of Candwell; Mamie Dagl Wilson, of Chester; Margaret Shepherdson, of George Mason; Adele Edwards, of Glen Allen; Bernice Sloop, of Harrisonburg; Robert Ehrmass, of John Marshall, Richmond; Clarence King, of Lane, Charlottesville; Ruth Gordon, of Madison; G. Dair Pleasants, of Montpelier; Virginia Paxton, of New Hope; Paul Haynes, of Newport News; Grace Merrill, of Norview; Earl T. Ellis, of Petersburg; Myra Hough, of Portlock; France Lackey, of Robert E. Lee, Staunton; Isabelle Kesler, of Salem; Elizabeth Hart, of Stanley; Janice Rice, of Washington-Lee High, Clarendon; Louise Messick, of White Stone; Charity Newstadt, of West Point; Virginia Cox, of Woodlawn, and Frederick Hall, of Danville.

Illegal Fish Traps Destroyed.

Martinsburg, W. Va., April 27 (Special).—Five big fish traps were destroyed along the Shenandoah River yesterday by District Game and Fish Supervisor Charles E. Beard and a deputy. Nearly 100 fish were trapped in the boxes. No one was apprehended in connection with operation of the traps, which are illegal under West Virginia law.

Anniversary Observed.

Lynchburg, Va., April 27—(Special) Rev. G. W. M. Taylor, pastor of Madison Methodist Church, this afternoon preached an anniversary sermon to Lynchburg lodges of Odd Fellows and Rebekahs.

MONROE DEDICATION TAKES PLACE TODAY

Ash Lawn Ceremony to Be Witnessed by Notables at Charlottesville.

OLD ESTATE RESTORED

Special to The Washington Post.

Charlottesville, Va., April 27.—Ash Lawn, historic home of James Monroe, fifth President of the United States and author of the Monroe Doctrine, will be formally dedicated as a national shrine tomorrow, the 172d anniversary of the birth of Monroe.

This landmark was recently purchased by Jay W. Johns, of Pittsburgh, who is restoring it as nearly as possible to the way it appeared during the 26 years it was occupied by Monroe. Many notables from every section of the country will visit the shrine tomorrow, including a delegation from the James Monroe High School of New York City.

Monroe was a near neighbor of Thomas Jefferson, for Ash Lawn is just two miles east of Monticello, and on the same road leading east out of Charlottesville.

There are many spots associated with the fifth President of the United States in and around Charlottesville. The old office where he practiced law is on the grounds of the University of Virginia, and when the new building for the teaching of social sciences was completed this spring, less than 100 yards away, it was named Monroe Hall in his honor.

Boxwood Garden a Feature.

Monroe was a member of the first board of visitors of the University of Virginia along with two other Presidents of the United States, Thomas Jefferson, the first rector, and James Madison.

One of the most beautiful features of Ash Lawn is the boxwood. This old garden is one of the lovely spots that will be pointed out to visitors in Virginia during garden week.

Prior to Monroe's sojourn at Ash Lawn, a Frenchman, Justin Pierre Plumard, Comte de Rieux, had lived there. In 1779 Gov. Henry had sent Philip Mazzei, a friend of Jefferson's, to Europe as Virginia's agent abroad during the Revolution. De Rieux met Mazzei's stepdaughter, Maria Margherita Martin, and married her in Paris.

No Record of Purchase.

In 1784, four years after their marriage, the young couple came to America and went to Colle, Mazzei's home near Monticello. A little later they moved to what is now Ash Lawn. As no record of the purchase can be found, it is presumed that Mazzei gave to De Rieux the 150 acres comprised in the farm.

De Rieux had been brought up at Versailles and had served as captain of the bodyguard of Louis XVI. The boxwood gardens at Ash Lawn are delightfully French and it seems probable that they were planned and planted by this Frenchman, freshly come from the formal parterres of the palace. In 1790 De Rieux sold the place to Anthony Mullins, who sold it to Monroe in 1802.

The garden at Ash Lawn is laid out to form an oval, at the exact center of which towers a great Norweigian pine, brought to America from Europe by Monroe when he was building the homestead. The perimeter of the garden consists of a hedge of English dwarf-box, and is flanked by an extremely tall boxhedge, the terminal apexes being especially striking and beautiful.

Vital Statistics

BIRTHS REPORTED.

Joseph E. and Hurielle P. Bourguignon, girl.
Charles T. and Edna M. Nash, girl.
Frank E. and Katherine L. Gantz, boy.
Vaughn W. and Beatrice M. Blake, boy.
Emmett S. and Bernice R. Mast, girl.
Carl A. and Blanche E. Redell, boy.
Francis D. and Rosemary E. Mattingly, girl.
James B. and Audrey Martin, girl.
John H. and May L. Suter, girl.
William E. and Doris A. Miller, girl.
Robert M. and Lois G. Patton, boy.
Robert L. and Bernice E. Simms, boy.
George D. and Sarah E. Wyant, boy.
Harry and Mary Harris, girl.
Robert W. and Edith M. McCullough, boy.
Howard E. and Frances Campbell, girl.
William E. and Rose D. Riley, boy.
John R. and Ruth Harris, boy.
Eldridge and Anna L. Jones, girl.
Charles T. and Flora Silverman, girl.
Meriweather and Zoua Smith, girl.
Arthur O. and Florence White, boy.
Lawrence B. and Malissa V. Hooper, girl.
Alexander and Elisabeth S. Smith, boy.

DEATHS REPORTED.

Ferdinand Ries, 87 yrs., Little Sisters of the Poor.
Jessie A McCurdy, 83 yrs., 1930 Calvert st. nw.
Harriet A. Fuller, 80 yrs., Harriet Lane Sanitarium.
Laura A. Girton, 79 yrs., 1710 F st. nw.
Annie K. Kartrell, 76 yrs., 1309 Newton st. ne.
Virginia Elliott, 73 yrs., 2034 N. Capitol st.
Lucy L. Perin, 70 yrs., 1870 Wyoming ave. nw.
George P. Robinson, 60 yrs., Providence Hospl.
Thomas P. LaVelle, 54 yrs., Walter Reed Hospl.
Camilla P. Jones, 50 yrs., 1700 Lurrey lane nw.
Carrie Cisler, 45 yrs., Garfield Hospl.
Frank H. Sterling, 38 yrs., U. S. Naval Hospl.
George E. Brown, 81 yrs., 1009 3d st. nw.
Rachel C. Stoarge, 70 yrs., 329 15th st. se.
Nancy S. Johnson, 69 yrs., 425 Dix st. ne.
Walker Summers, 65 yrs., Freedmen's Hospl.
Aloysius Brown, 60 yrs., Gallinger Hospl.
Florence Walker, 60 yrs., Garfield Hospl.
Daniel Dixon, 52 yrs., Home for Aged and Infirm.
Charles Booze, 48 yrs., Children's Temporary Home.
Carl Sands, 45 yrs., Gallinger Hospl.
Mary E. Wood, 45 yrs., 1415 C st. se.
Rachel Mines, 40 yrs., Georgetown Hospl.
George Young, 35 yrs., 716 3d st. sw.
Edna F. Redfield, 35 yrs., Garfield Hospl.

THE NEW WEEK'S BILLS

PALACE

"FREE AND EASY." Metro-Goldwyn-Mayer production, starring Buster Keaton in his first dialogue, singing and dancing role, with all-star support led by Anita Page and Trixie Friganza. Directed by Edward Sedgwick. Reviewed Saturday night.

By NELSON B. BELL

Harold Lloyd, Laurel and Hardy and one or two others of lesser consequence having already made the grade, Buster Keaton now takes his place among the small group of screen comedians of the first flight to whim audibility has proved a help rather than a handicap. In this fast-moving, stentorian and continuously hilarious subject, the dead-pan comic offers a little of the best of everything he has ever done in the silent films, plus a voice which in itself points many a laugh, sufficient singing ability to put over his numbers and a nimbleness in dance that suggests the Fred Stone of prealrplane days. His best picture by a long hop, skip and jump and a gun shot!

To the extent that it is participated in by a large number of distinguished members of the film colony, not directly concerned in the development of the major plot, and reveals a great deal of the inner workings of the studios, "Free and Easy" performs the same function for the audible screen that the satirically pretentious "Hollywoood" did for the silent.

The action hinges upon the attempt of her small-town manager and her mother to launch Elvira Plunkett, winner of a Kansas beauty contest, on a successful movie career in Hollywood. As in the case of "Hollywoood," the beauty winner gets nowhere, while Elmer Butts, her manager, and her Amazonian mamma become noted stars of comedy.

This all comes about after a dazzling premiere performance at Grauman's Chinese Theater, and Elmer's cyclonic progress through the studios one leap ahead of the cop he has eluded at the gate. It is this catastrophic chase through the huge plant that makes it possible for Buster Keaton to nullify the productional efforts of such noted directors and players as Lionel Barrymore, Cecil De Mille, Fred Niblo, John Miljan, Gwen Lee, Karl Dane and Dorothy Sebastian, while at the premiere he becomes distressingly involved with William Haines, William Collier, sr., Jackie Coogan and an army of others.

More intimately concerned with the career of Elvira Plunkett are Anita Page, in that role; Trixie Friganza, her mother; Robert Montgomery, as Larry Mitchell, the matinee idol, and, of course, Keaton in the role of Elmer.

The peculiar pattern upon which th picture is fashioned permits the introduction of many musical numbers, dances, spectacular musical scenes and whatnot. The snappiest of the songs is "Free and Easy," in which Keaton discloses surprising talent as a hoofer. Fred Niblo, former vaudeville monologist, legitimate actor and travelogue lecturer, plays a considerable part through several sequences.

On the stage Wesley Eddy achieves another enthusiastic welcome with the Loew "Days of Yore" unit. The revue harks back to the gay 90's for its beer garden atmosphere, and, among other things, introduces a Percheron chorus that would have brought joy to the heart of Billy "Beef Trust" Watson in the days of his heftiest ensembles.

In addition to introducing Nat Spira, 300-pound singing comedian; Edna Howard, leader of the "Ten Tiny Tots;" the Chevalier Brothers, dress suited gymnasts, and King, King and King, probably the foremost tap dancers on the stage, Mr. Eddy himself sings "Ol' Man River," "St. James Infirmary Blues" and "A Year From Today," stages his humorous skit of "The King With the Terrible Temper" and leads the Palace Syncopators through several spirited numbers.

The N. V. A. appeal comprised the only other feature of the performance I attended.

GAYETY

Forty-eight black and white performers and Mat Mannix and his Gayety Troubadours, "Rarin to Go," greeted Gayety audiences yesterday Ed Daleys presents one of the greatest black and white attractions ever assembled on the Gayety stage in this week's superattraction. Pretty Louise Miller and Joe Yule garner the honors in the white portion of the performance. Miss Miller, a dazzling brunette, displayed some unusual talent in going through her numbers. Her specialty brought down the house. Joe went through with the same comic antics which he displayed when he made "Bare Facts" famous last season. Able assistance is given by Lena Daly, a pretty blonde; Sally Van, a snappy soubrette, and Miss Day, a twinkling brunette.

Plenty of pep stands out in the black portion of the show. Some fast and snappy dancing, singing of many "blues songs" and several old-time Southern secenes give "Rarin to Go" a high rating.

Auction and amateur nights have been called off this week, due to the length of the regular show. Next week "The Mutual Follies" will be led by Charlie Golden, Hap Fryer and beautiful Lola Pierce.

RIALTO

"CAPTAIN OF THE GUARD." A Universal presentation of a story suggested by Houston Branch's "La Marseillaise," adapted for the screen by Arthur Ripley, costarringg John Boles and Laura La Plante. Directed by John S. Robertson. Reviewed Saturday night (second week) by W. A. Whitney.

For those who still yearn for those good old days when motion pictures really moved, "Captain of the Guard" may be unhesitatingly recommended. In weaving this drama of the French national anthem, sound in all its various aspects has been so admirably employed that any grating on one's auricular or artistic sensibilities is entirely obviated.

The same restraint that prompted the producers to state that the picture was "suggested by" and not "adapted from" a story, and to admit certain liberties were taken with both story and history, permeates the entire production. The action is convincing; the settings contrasting regal splendor and dire poverty are not overdrawn; the characterizations are well delineated, and the songs and incidental music—all these and more—combine to make a memorable evening.

"Captain of the Guard" is, in essence, a two-character picture, and for the pivotal roles better actors than John Boles and Laura La Plante could not, perhaps, be found. Mr. Boles, as Rouget de Lisle, is a convincing lover composer, and aristocratic revolutionist. His renditions of "For You" and "You, You Alone," from the pen of the distinguished Charles Wakefield Cadman, being especially well sung.

No less laudable is the role of Marie, played by Miss La Plante, as the peasant lass who later feeds the fires of freedom This phase of the part, where she assumes "The Torch" as a nom de guerre, is strikingly reminiscent of Tessa Kosta's inspired characterization in "The Song of the Flame."

Rounding out the program is "Sixteen Sweets," a revuelet with some delightful dance numbers; a release of the Universal News with Graham MacNamee newscasting, and a brief overture by the house orchestra.

LITTLE THEATER

"DAMAGED SOULS." Public Welfare Pictures Corporation production, starring Corliss Palmer. Reviewed Sunday night, second week (for men only).

This week the Little Theater will be set aside exclusively for men to view "Damaged Souls," which will be shown in conjunction with special reels produced exclusively for male audiences.

This picture is unusual in that it is frank and to the point. It hesitates at nothing to get over its story which deals with the subject of traffic in souls.

"Damaged Souls" has the famous prize winning beauty, Corliss Palmer, for its star.

The story is one of contrast, small town morals against big town evils, with their nets for the faltering steps of adventurous young womanhood unfamiliar with the traps set for them once they cross the dividing line between the urban and the suburban influences.

FOX

"SUCH MEN ARE DANGEROUS." Fox production of original story by Elinor Glyn, with adaptation and dialogue by Ernest Vadja, featuring Warner Baxter, supported by Hedda Hopper, Catherine Dale Owen, Albert Conti and Claude Allister. Directed by Kenneth Hawks. Reviewed Sunday afternoon.

Although her principal inspiration seems to have been derived from the mysterious case of the Lowenstein disappearance from an airplane crossing the English Channel, Mme. Glyn, in fashioning this tensely dramatic play also seems to have been influenced no little by the possibilities of plastic surgery, as demonstrated in that twice-made earlier picture, "Skin Deep." She drops the foremost male character of her fable from his own private plane over the English Channel and then has him completely metamorphosed from an elderly and ugly money-grubber, whose bride could not endure his presence, to a youthful and handsome young boulevardier, with whom she fell honestly and desperately in love.

The story seems to me to be a wholly new departure for Elinor Glyn. It is a strongly dramatic tale with none of the impassioned investitures with which the Glyn fictions usually are embellished. It embodies much fine characterization, a wealth of competent acting and seems to me deficient only in the pace at which it moves. The opening sequences of the narrative, elaborate and important as they are, drag terrifically.

As Ludwig Kranz, one of the richest, most powerful and most repellent men in the world, who becomes Pierre Villard, handsome young romanticist, Warner Baxter offers a thoughtful, sharply contrasted and thoroughly skilled performance. Catherine Dale Owen, whom I liked immensely in "The Rogue Song," where I deemed her austerity entirely appropriate, in the role of Elinor, the rebellious bride, opposite Mr. Baxter, ambles through a part of fine possibilities with an icy stoniness that leaves a great deal to be desired from every standpoint save only that of coldly chiseled pictorial beauty. As her avaricious sister, Muriel, Hedda Hopper is so delightfully efficient as to be vastly disliked a good deal of the time, and Claude Allister, as her fop of a husband, contributes another of his superbly polished silly ass Englishmen. As secretary to Kranz, Albert Conti preserves the high flavor of continental savoir faire upon which the proper atmosphere for the events visualized so much depends.

The Fanchon and Marco "Far East" revue, occupying the stage, is a colorful and exotic tour of Mongolian, Korean and Javanese episodes that enlist the services of a large group of capable specialists, under the guidance of Alexander Callam, master of ceremonies. Nee Wong, the "Ukulele Ike" of the Philippines; Ruth Kadamatsu, Chinese songstress with a distinctly American manner; Cowan and Gray, acrobats and dancers; Frank Stever, barytone; Helen Pachaud, dancer; M. Sanami & Co., and Three Jacks and Two Queens, an adagio team, comprise the personnel supported by the Sunkist Beauties.

In memory of last week's musically distinguished three days, Mr. Brusiloff and the Fox orchestra offer Tobani's "Echoes of the Metropolitan Opera House" as the unusually well played overture. The N. V. A. drive occupied the remainder of the running time. N. B. B.

EARLE

"LADIES LOVE BRUTES." Paramount production, adapted from the play "Pardon My Glove," by Zoe Akins. Starring George Bancroft, supported by Mary Astor and Fredric March. Directed by Rowland V. Lee. Reviewed Saturday night by C. Ransom.

Whether the title of this film is a lie in itself matters not at this moment, but it unquestionably belies the film. This is another instance of a civilized output being named, apparently just from the long habit of the movies, so as to make a special appeal to the uncivilized. Here we have a rather fine story, intelligently phrased and admirably played, about a strong man who is anything but brutish, and the love for him of just one lady of the very type that would find brutish men repulsive. And along comes somebody and announces this to the world as "Ladies Love Brutes." This may be good Box Office, and certainly it is a week of crowds at the Earle. Still, the writer knows four people who declined to accompany him Saturday night, solely on account of the title. And they would all have enjoyed the picture immensely.

George Bancroft for once lifts his powerful frame out of the underworld and appears as a vigorous enemy of racketters, literally on the constructive side of life. He is Joe Forziati, son of Italian immigrants, who has made his millions building New York skyscrapers. He masters his grafting opponents as he has made his way, by sheer courage and honest strength. In his business contacts he comes to realize that his slightly uncouth personality bars him from certain lines of advancement. In his campaign to break the barriers, beginning with a Fifth avenue tailor, he meets a woman of wealth and refinement, separated from her hsuband, and she is attracted by his devotion to her, his rugged force of character and his simple and lovable traits.

Here is a real and fascinating conflict of social types, enough in itself for completion of the drama. But for a climax and finish there is an abrupt turn of plot to a wild tale of kidnaping, so that Joe may have another chance to fight his way out. There is a false note here and a lowering of the level, but nevertheless the interest of the story is well maintained to the end.

George Bancroft has never had a part that fitted him better and his management of the character is masterly. Mary Astor is delightful as Mimi and her mature acting places her in the first rank of pleasing players of the talking films. And there are a dozen lesser characters, all excellently done, including Mimi's husband, played by Fredric March.

The direction shows an imaginative feeling for significant details and an adherence to truth that slips only once or twice Altogether, this is a production that should not be missed.

For shorts. Charlie Murray is seen in a political comedy that has its spots of good fun, and the news pictures are interesting.

Woman Hit by Lightning 23 Years Ago Succumbs

Special to The Washington Post.

Martinsburg, W. Va., April 27.—Struck by lightning 23 years ago and made an invalid, Mrs. Katharine Licklider, widow of Samuel D. Licklider, died at her home here late Friday of chronic nephritis. She was struck while she and her husband were removing clothes from a line at their home. The husband was killed and Mrs. Licklider seriously affected.

She was a native of Martinsburg, a Miss Stein before marriage. Surviving are two daughters, four sons, one sister, and three brothers. Burial will be made here Monday.

RKO-KEITH

"INGAGI." Congo Pictures revelation of the experiences of Sir Hubert Winstead and Capt. Daniel Swayne in the heart of Africa. Sound effects and musical score added. Reviewed Saturday night by Mary Porter Russell.

It was dark in the denseness of the jungle. The electrified atmosphere was filled with foreboding. Fear of wild beasts and crawling things was lost in the contemplation of a horror that was numbing in its power. Huge, manlike gorillas darted back and forth in an opening in the brush and occasionally—yes, it was true! —human women, one, two, three of them were seen. Strange, wild creatures they were, but unmistakably human.

Ominous sounds emanated from a nearby village. A tribe of savages was making all-night ritual to its gods. The morning came and with it the culmination of the ceremony. The time had come for the sacrifice of a new woman to the gorillas! They left her there in the opening, where she sat on a rock, alone and defenceless. Presently, a terrifying animal, the largest and fiercest of them all, appeared. He pounced upon the girl with maniacal glee, grasped her under a powerful arm and dashed away. The men of our party shot then, but the bullets were not deadly enough to accomplish their purpose. They shot again and again—until the creature, furious with pain and frustration, dropped his prey and charged in our direction. A volley of shots halted him just in time. He staggered and fell writhing at our feet, bewildered and agonized, but mighty, in his fight with death.

We ran to rescue the girl, turning for another glimpse of the gorilla, which was quiet now. From out the thicket, as we looked, one of the wild women emerged. She rushed to the creature and hovered over him in the grip of some unfathomable emotion. Was it grief or was it joy? Our blood froze and we seemed to reel.

Suddenly, the lights came on and there we were in the comforting presence of hundreds of everyday men and women. News events and sound cartoon characters paraded before our half-unseeing eyes. Freddie Clark and his R-K-Olians set up a lively tune. Richard Dix appeared on the screen in a moving plea for donations to the N. V. A. Then the collection plates were passed and, as we reached for our dime, the familiar gesture brought full realization of our whereabouts. Without question, we were in the grand old U. S. A.

Waking from a dream and deciding by degrees that you are safe at home is like that. But this was not a dream. It was the climax of the pictured record of the experience of Sir Hubert Winstead and Capt. Daniel Swayne in the wilds of the Congo. The death grapple of one of the cameramen with a lion had preceded it. There had been thrilling close-ups of pygmies and painted savages and elephants and tigers and pythons and giraffes. There had been views of strange, unknown animals and of oddly beautiful nights at camp.

Sir Hubert has given to the world a truly amazing picture. The blurring of parts of the film by the heat is insignificant in view of its wonders. We thank him for giving to poor, timid souls a taste of real adventure. But about the gorilla scenes there is one question we would like to ask. You wouldn't kid us, would you, Sir Hubert? And can we depend upon it?

METROPOLITAN

"MAMMY." A Warner Bros. presentation of "Mr. Bones," a play by Irving Berlin, with songs by the author, starring Al Jolson, supported by Hobart Bosworth, Lois Moran, Lowell Sherman and Louise Dresser. Directed by Michael Curtiz. Reviewed Sunday afternoon (second week) by W. A. Whitney.

If there still remain any who is not entirely convinced that Al Jolson has a niche in the motion-picture hall of fame all to himself, let him hie himself to the Met and be convinced once and for all that such is the case. Any actor who can clothe the same skeleton with five filmly sets of raiment simply must be good. And that is just what Al Jolson does in "Mammy"!

There is in this production no great deviation in fundamental plot from "The Jazz Singer," "The Singing Fool," "Sunny Boy," and "Say It With Songs." It is a typical Jolson role, and, as such, he carries it like nobody else can or would.

As it should be, there is one song after another, Mr. Jolson singing about eight times. His three numbers—"Let Me Sing and I'm Happy," "To My Mammy," and "Across the Breakfast Table"—are tuneful and are brought logically into the story.

Here is one of the smoothest running backstage dramas that has been produced to date, the action both on the stage and backstage flowing along smoothly with no jarring jumps from one to the other. Here, too, for the first time within recollection, the aside is effectively used.

Especially noteworthy is the Technicolor sequence in the middle of the picture, which features a large portion of the minstrel show with a burlesque opera scene that is a knockout as a finale. The closing shots, also in Technicolor, are no less effectively done. The several chorus numbers include, besides the hits of the show, a goodly number of former Berlin-Jolson numbers.

"A Holiday in Storyland," presents a group of clever juvenile songs and dances and Universal furnishes the news to round out the program.

COLUMBIA

"PUTTIN' ON THE RITZ." A United Artists presentation of an original story by John W. Considine, jr., starring Harry Richman, supported by Joan Bennett, James Gleason, Lilyan Tashman and Aileen Pringle. Directed by Edward H. Sloman. Reviewed Saturday evening (second week) by W. A. Whitney.

This offering warrants but little further comment—it is not unusual enough to inspire rhapsodies, nor is it sufficiently lacking in merit to deserve any caustic diatribe. Like all of its backstage predecessors, it has its moments. Chief among them is the excellently staged "Alice in Wonderland" scene which serves as an introduction to the climacteric moment and in which, aided and abetted by natural color, many of those characters made famous by Lewis Carroll appear.

To Harry Richman belongs the major honors, for it is to him that most of the work falls. His voice of excellent timbre is accorded unusually fine treatment in translation to the screen. His four songs—"Puttin' on the Ritz," "There's Danger in Your Eyes, Cherie," "The Vagabond Song," and "With You"—are sung two and three times apiece. The music by Irving Berlin is tuneful.

In the supporting cast Joan Bennett and James Gleason are outstanding, Miss Bennett playing the tearful role of the jilted sweetheart, and Mr. Gleason offering much of the comedy relief in his inimitable manner. Lilyan Tashman and Aileen Pringle are well cast in their comparatively small parts.

Besides a release of the Hearst Metrotone News, there is a novel comedy billed as "Hot Dog' An All Barkie," wherein the animals assume human voice.

The Columbia Orchestra, under the direction of Claude Burrows, plays for an overture a medley of late song hits.